ARY 6, 1915.

Matthews
...ailors to Women
Madison Street
...en State and Wabash

...nuary
...earance
—OF—
...its and Coats

...To many women it may ...e seemed as if the word ...owing" had become ob... ...ete; that it either by ... or design had been ...from our present so... ...but we shall demon... ...m day to day that we ...it with strictest pro...

...some of the Items ...r January Sale:
...Fur Trim'd Dress.... For $35
...ed Crepe de Chine Dress For $15
...ening Dresses..... For $20
...th Coat, Hud. Seal Trim'd For $35
...Cloth Coat..... For $20
...e Check Coat..... For $25
...e Evening Coat..... For $10
...Plush Bolted Coat.... For $20
...Suits..... For $10
...e and Broadtail Suits... For $25
...n Velvet Suits, fur trim.. For $35
...teen Suit..... For $25
...h Plush Suit with brood... For $35

...Waists at Half Price
...5 Waists Now Ready

...SIVE NEW FROCKS
...Party and Evening Wear
...fternoon Dresses
...$20, $25, $30, $35
...e Dresses at $15 and $20

...TT & Co.

...Modes in
...irts

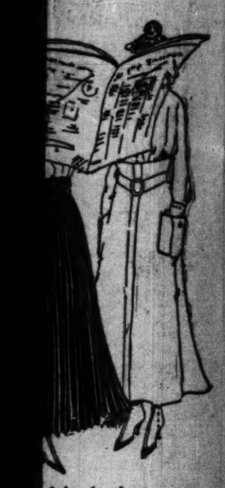

...d for business wear, ...h large patch pock... ...n. Sketched at the

...cloth, in black-and... ...rges and in washable ...m $5.75 to $12.75.
...wide variety ...s, as well as ...assortments.

...L FIELD ...PANY

...en's Shirts, ...ajamas
...n. New stock ...l unusual val...

...uffs.
...in new Spring

...ht Shirts
...Heavy muslin or ...weight cambric, ...s.
...English Longcloth, ...s.

...fflers ...ed
...evening wear. ..., 70c to $6.70.
...f Fancy wool

This Paper Consists of Two Sections—SECTION ONE.
CIRCULATION
Over 500,000 Sunday.
Over 300,000 Daily.

The Chicago Daily Tribune.

THE WORLD'S GREATEST NEWSPAPER

VOLUME LXXIV.—NO. 6. C [COPYRIGHT: 1915: BY THE TRIBUNE COMPANY.] THURSDAY, JANUARY 7, 1915.—TWENTY PAGES. * PRICE ONE CENT. IN CHICAGO AND SUBURBS. ELSEWHERE TWO CENTS.

CITY-WIDE MOVE TO GET NEW TAX LAWS

RUFUS DAWES HOTELS TO DOT CITIES OF U. S.

Bed and Meal All for 14 Cents to Yield 4 Per Cent Profit.

SUCCESS IN CHICAGO.

BY HENRY M. HYDE.

One of the most important financial statements put before the public in a generation is that of the Rufus F. Dawes hotel, covering the first year of its operation.

As a result of that statement it is already certain that a chain of similar hotels will be built in various cities of the United States by the Rufus F. Dawes Hotel association. The money for the first of the new hotels has already been subscribed by Mr. Dawes and his friends and the construction of the new building will be started within the year. It may be located in New York, in Seattle, or in Minneapolis.

The foundation on which the success of the Dawes hotels rests—now and in the future—is that they are not in any sense charitable institutions. Their guests pay for everything they get and the men who furnish the money for the construction of the new hotels are investing in a business enterprise which will pay them 4 per cent annual income.

Profits in 14 Cent Beds.

The importance of the financial statement of the first year's operation of the Rufus F. Dawes hotel, which stands on Peoria street, just off West Madison, is that it demonstrates the possibility of running such an enterprise as a paying business proposition at a charge of not to exceed 14 or 15 cents for a room, a comfortable bed, and a substantial meal.

Incidentally, the statement also furnishes a lesson in the possibility of economical living which should open the eyes of everybody in the country.

The Rufus F. Dawes hotel was built by Charles G. Dawes as a monument to the memory of his son. As such Mr. Dawes does not, and will not, of course, attempt to make it a profit paying enterprise. It is rather a great experiment station, where has been demonstrated the possibility of furnishing clean and comfortable lodging and good food at prices as much below those charged by the Mills hotels, for instance, as the Mills prices are below those of the most expensive hotels in the country.

179,000 Guests in a Year.

For the year ending Dec. 31, 1914, the Dawes hotel sheltered a total of 179,000 guests. Almost every night during the year every one of its 511 beds was occupied.

During the year also the hotel served 98,000 meals. To each guest free service was rendered, with the lodging, to the extent of a shower bath, with use of towel, soap, and razor, night gown, and slippers.

The daily charge for a bed is 5 cents, with the exception of a few private bedrooms, for which the charge is 10 cents.

Here's the a la Carte.

The bill of fare includes the following items, the charge for each being set opposite:

	Cents.		Cents.
Meat hash and beans	3	Soup, with bread	2
Coffee with milk and sugar	2	Doughnut	1
Roll	1	Baked beans and bread	3
Macaroni and bread	3	Macaroni and bread	3
Mutton stew and bread	3	Pie, all varieties	3

Under the skillful management of William B. Taylor, the first year's total operations show a net loss on beds and restaurant—with a total of 179,000 guests—of the small sum of $432.81.

To this inconsequential loss has been added the sum of $1,364.03, charged off for depreciation, making the total net loss for the year $1,796.84, or less than 1 cent per guest.

How to Make 4 Per Cent Profit.

In the new Dawes hotels, which are to be built in various cities, enough will be added to the present charges to make up the present loss on operation, to cover a reasonable charge for depreciation, to pay taxes, etc., and to earn in addition, 4 per cent annually on the money invested.

On the basis of the last year's statement this will require an additional income of about $7,500. With 180,000 guests for the year's total the additional charge each will be a small fraction more than 4 cents each.

Under the new arrangement the bill of fare for supper and a meal coming in for supper and a

(Continued on page 3, column 1.)

Six Cent Bread in Sight as Price of Wheat Goes Higher

Bakers Say Only Alternative Is Reducing Size of Loaf.

LOSING MONEY NOW

Chicago housewives probably will have to pay 6 cents a loaf for bread within a few days unless the wheat market drops considerably in the meantime. This was the prediction of leading bakers yesterday following a record price of $1.37⅝ to $1.37½ for January wheat. The retail price of flour, which has advanced to 90 cents a sack, may also jump some more. Wholesale flour is quoted at $6.50 to $7.50 a barrel, an advance of 50 cents during the last three or four weeks.

"I don't see how the bakers can avoid increasing the price to 6 cents a loaf," said W. J. Irvin, secretary of H. H. Kohlsaat & Co. "Some of the small bakers are already getting 6 cents, and the larger ones will have to come to it. Present prices entail a loss for every loaf that is sold. Within the last two or three days there has been considerable talk of raising the price, and I look for it to take effect in the near future.

Cut Size of Loaf?

"The other alternative is to decrease the size of the loaf, but I don't think that is favored. I believe the minimum size permitted by ordinance is twelve and one-half ounces, but our loaves average fourteen."

"Bakers have used up their surplus flour and have been losing money for some weeks," said Paul Schulze, president of the Schulze Baking company. "Either the price must be advanced or the weight of the loaf lowered."

B. A. Eckhart, president of the milling company that bears his name, took an optimistic view of the situation.

Here Is an Optimist.

"The reason for the sharp advance," he said, "of course, lies in the large export trade. This will bring gold to this side of the water, and it ought to create prosperity.

Mr. Eckhart prophesied that if the war continues for a year wheat will reach $1.50.

Sol Westerfeld, chairman of the trade relations committee of the National Association of Retail Grocers, asserted the situation demands action towards checking exports and closing the board of trade to speculative transactions in wheat.

POLISHES WAY TO HEART.

Manicurist Licensed to Wed Montana Ranch Owner Who Met Her Month Ago.

Fred Nelson, a ranch owner of Joliet, Mont., came to town and had his nails manicured a month or so ago. So favorably did Miss Margaret Beers, the manicurist, impress the westerner that he asked her to marry him. They were licensed at Crown Point, Ind., yesterday.

THE WEATHER.

THURSDAY, JANUARY 7, 1915.

For Chicago and vicinity—Fair Thursday and Friday; colder Thursday; fresh, northwest winds, diminishing.

For Illinois—Fair and somewhat colder Thursday with fresh northwest winds; Friday fair.

Sunrise, 7:18; sunset, 4:54. Moonrise, 10:19 p. m.

TRIBUNE BAROMETER

TEMPERATURE IN CHICAGO.
[Last 36 hours.]

Maximum, 1 p. m. Wednesday..41
Minimum, 2 a. m. Thursday....28

2 a. m.	40	11 a. m.	40	7 p. m.	39
4 a. m.	40	Noon	40	8 p. m.	36
6 a. m.	40	1 p. m.	41	9 p. m.	35
8 a. m.	40	2 p. m.	40	10 p. m.	32
10 a. m.	40	3 p. m.	39	11 p. m.	31
12 a. m.	40	4 p. m.	39	Midnight	30
2 a. m.	40	5 p. m.	39	1 a. m.	29
10 a. m.	40	6 p. m.	37	2 a. m.	28

Mean temperature, 34.5; normal for the day, 24.
Excess since Jan. 1, 2.
Precipitation for 24 hours to 7 p. m., .32. Deficiency since Jan. 1, .11 inch.
Wind, S. W.; max., 32 miles an hour at 6:30 p. m.
Relative humidity, 7 a. m., 79%; 7 p. m., 86%.
Barometer, sea level, 7 a. m., 30.73; 7 p. m., 30.67.
For official government weather report see page 14.

SHIPPERS ADVICES.

Special Forecast for Shipments Within Radius of 500 Miles.

Prepare shipments to reach destinations by Friday night for temperatures as follows: North and west, 5 to 20 above; south and east, 20 to 35 above.

OCEAN STEAMSHIP MOVEMENTS.

Arrived.	Port.
SANTA CRUZ	New York
JOHN A. HOOPER	New York
PORTLAND	Galiso
LUSITANIA	Liverpool
RE. D'ITALIA	Genoa
CARDIGAN	Norfolk
NIAGARA	New York
Sailed.	**Port.**
RIO PASIC	Naguasaki
ATLANTIC	Norfolk
ARABIC	New York

BOTH PARTIES IN DEADLOCK ON SPEAKER

Republicans in the Illinois House May Give Place to Holaday.

TICE QUITS THE RACE.

[By a Staff Correspondent.]

Springfield, Ill., Jan. 6.—[Special.]—The results of the first day's work in the new session of the Illinois legislature, summarized, follow:

SENATE—Twenty-five Democrats took control from twenty-three Republicans and one Progressive and began organization by electing Stephen D. Canaday president pro tempore and A. E. Eden as secretary. The Democrats in caucus were informed by Attorney General Lucey that the senate has power to decide on the two contests for seats and the Democratic contestants will be seated tomorrow.

HOUSE—The first roll call on the temporary speakership showed that the effort to organize was hopeless and adjournment was taken until tomorrow. The Democrats in caucus failed to select a nominee. The Republican caucus adjourned after a session lasting half the night had failed to bring agreement on any nominee.

Wet-Dry Fight Develops.

The caucus of the Republican house members settled down to what amounted to a fight between the wets and drys. Toward the close of the session it was reported that the drys and the seventeen wet "holdouts" had reached an agreement to support the caucus nominee.

This agreement probably means the selection of William P. Holaday of Danville as the nominee. As word was received by those in the caucus just before adjournment that Mr. Holaday would receive the support of the seventeen bolting wets if he were made the caucus nominee, they will not vote for former Speaker Shurtleff or for Walter M. Provine.

The political move was to put Provine out of the running, and this seems to have been accomplished. It may be, however, that enough dry Republicans may bolt rather than support Holaday, who is a wet, to defeat him. Should this happen the deadlock would be as tight as ever.

Had Taken 27 Ballots.

The adjournment of the caucus came after twenty-seven ballots had been taken. The result on the last ballot follows:

Provine	24	D. Shanahan	11
Shurtleff	21	Holaday	4

By this ballot it was demonstrated, according to expert politicians, that Mr. Provine could not land the caucus nomination. He had been beaten down to twenty-four votes, with forty-one necessary to nominate.

Before the final vote Homer J. Tice and James A. Watson, the formidable contenders in the early voting and in the single roll call in the house, had withdrawn voluntarily.

Mr. Shanahan also had withdrawn his name, but continued to receive votes as it was hoped he might become the compromise candidate, ten wets having announced he would be acceptable to them.

Mr. Shanahan has voted with the wets in the past, but it was said that the drys would be willing to take their chances with him in the chair.

Slaps Anti-Saloon Leader.

In making his statement that he is to be considered entirely out of the running, Mr. Shanahan took a slap at Scott McBride, state secretary of the Anti-Saloon league.

McBride is said to have taken a hand in the proceedings when sentiment began to gather in favor of Mr. Shanahan for speaker. Notwithstanding Mr. Shanahan's repeated declaration that he would not accept the speakership under any consideration, his friends kept urging his name and voting for him, whereupon McBride is said to have declared that were Shanahan declared the caucus nominee the "drys" controlled by his organization would not be permitted to support him.

Then Mr. Shanahan made a statement in caucus explaining his position. After informing the caucus that he would not accept the position if it were offered him by unanimous vote of the house, he mentioned the McBride incident.

Tice Explains His Withdrawal.

Mr. Tice, in announcing his withdrawal, said that he did so as a duty that he owed to the state and to the Republican party.

"I am confident that no candidate can win the caucus support of the Republicans elected to this house, with condi-

(Continued on page 4, column 6.)

Wilson Refuses for Sixth Time to Aid Suffrage

Tells Democratic Women Callers Question Is State Issue.

TIED BY CONVICTION

Washington, D. C., Jan. 6.—President Wilson declined today for the sixth time since he entered the White House to support a federal constitutional amendment for woman suffrage.

When a delegation of Democratic women who declared they had helped to elect him presented the sixth formal petition the president repeated his previous declaration that he considered suffrage a state issue.

Mrs. George A. Armes, president of the District of Columbia branch of the Wilson and Marshall league; Miss Alberta Hill of New York, and Dr. Frances McGaskin, spokesmen for the delegation which called at the White House, reminded the president that the house would vote on the suffrage amendment Jan. 12 and asked that he lend his moral support to the movement.

President States Position.

"I am most unaffectedly complimented by this visit that you have paid me," the president told the women. "I have been called on several times to say what my position is on the very important matter that you are so deeply interested in. I want to say that nobody can look on the fight you are making without great admiration, and I certainly am one of those who admire the tenacity and the skill and the address with which you try to promote the matter that you are interested in.

"But I, ladies, am tied to a conviction which I have had all my life that changes of this sort ought to be brought about state by state. If it were not a matter of female suffrage, if it were matter of any other thing connected with suffrage, I would hold the same opinion.

"It is a long standing and deeply matured conviction on my part, and therefore I would be without excuse to my own constitutional principles if I lent my support to this very important movement for an amendment to the constitution of the United States.

Wilson Is Not Antagonistic.

"Frankly, I do not think that this is the wise or the permanent way to build. I know that you perhaps unanimously disagree with me, but you will not think the less of me for being perfectly frank in the avowal of my own convictions on that subject, and certainly that avowal represents no attitude of antagonism but merely an attitude of principle.

"I want to say again how much complimented I am by your call and also by the confidence that you have so generously expressed in me. I hope that in some respects I may live to justify that confidence."

Urges Vote for Tennessee Women.

Nashville, Tenn., Jan. 6.—Gov. Hooper's message to the legislature today recommended a constitutional amendment to extend the franchise to Tennessee women.

STRANGE EPIDEMIC ATTACKS FIFTY RESIDENTS OF GARY.

Wife of Health Chief Sick, but Neither He Nor Consultants Are Able to Explain Disease.

Fifty residents of Gary, including the wife of Dr. J. E. Metcalf, president of the Gary health board, are victims of a puzzling epidemic believed to have been spread by infected milk.

As yet there have been no fatalities. But, although there have been no new cases in the last week and most of those first stricken are convalescent, some of the sufferers are still in serious condition.

"IN THE WAY"; GAS SUICIDE.

Aged Alfred Probus Bids Landlady Good-by and Meets Death.

Alfred Probus, 80 and jobless, looked out his window yesterday at a vista of wet roofs, wet streets, lowering clouds, and drizzling rain. Then he wrote a note of farewell, stuffed the cracks around his door, and turned on the gas. His body was found by Mrs. Paul Weber, in whose home at 3621 Hermion street Probus lived and to whom the note was addressed. "I'm old and in the way," the note wound up. "Good-by."

CHALLENGES MAYOR TO WALK

John J. Geraghty, Once Executive of Streator, Willing to Put Up Wager.

John J. Geraghty, who says he is a candidate for mayor, challenged Mayor Harrison to a walking contest yesterday. Mr. Geraghty was once mayor of Streator, Ill., and he believes he can outwalk the mayor for a wager. He intimated the United Charities or some other charitable organization might be $5,000 better off if Mayor Harrison accepts the challenge.

THE CONGRESSMAN WHO OPPOSES AN ADEQUATE DEGREE OF MILITARY PREPAREDNESS.

[Copyright: 1915: By John T. McCutcheon.]

His Speech in Congress.

Our army and navy are large enough! We must not be carried away by this world madness of militarism! We must not create a Frankenstein whose insatiable greed will devour us! We are already the greatest and richest nation in the world, and all we want is peace so that our great progress in prosperity may continue until our American manufactures, made by honest toil, may fill the far flung markets of the world. Let us not look to military glory but to commercial glory. Let the other nations have their eagles and lions and bears! Our symbol shall be the Dove of Peace, with charity for all and malice toward none. Instead of spending our hard earned money on battleships and rifles, let us spend it for seeds whose glorious fruition will make our deserts to bloom as the rose! If an enemy smite us, let us turn the other cheek. But let us not invite war by preparing for it. If an enemy assails us let us hold out the good right hand of fellowship! Our magnanimity will cover him with shame and he will retire, leaving us to continue our commercial conquests in peace!

Our American soldier is the best fighting man in the world! He is a match for any five of the enemy. And if an enemy approaches our shores we'll show him whether or not we are prepared. In twenty-four hours a million sturdy men—yea, ten million—will leap to their arms and drive the invader into the sea. The spirit of 1776 shall triumph again and our glorious flag, the emblem of freedom, shall wave over a once more victorious land. Gentlemen, I thank you.

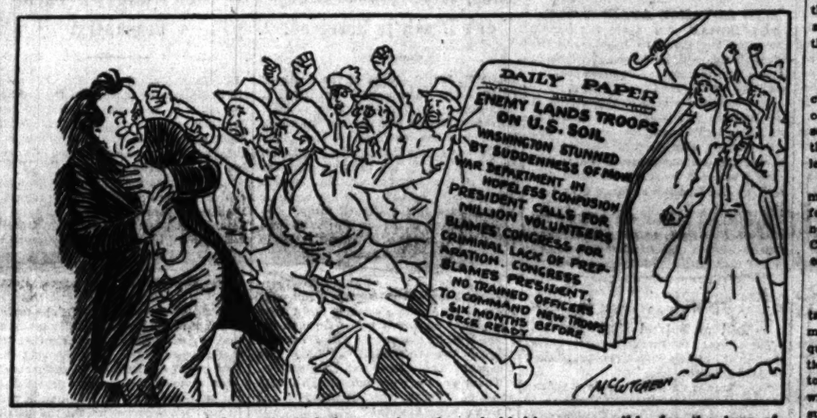

After war breaks out and the nation's fathers and mothers hold him responsible for the loss of sons who are sent into battle unprepared.

BAD JOE PROVES A GAY DECEIVER

Fails to Keep Stated Appointment in Cabin with Sheriff's Posse.

Oregon, Ill., Jan. 6.—[Special.]—Ogle county has washed its hands of its man hunt. If Warden Allen cares to send a couple of fire-eating guards to fetch "Bad Joe" Boyer back to Joliet that is Warden Allen's affair. But Sheriff Mackay and the posse which laid siege to "Bad Joe's" island Gibraltar through a most unpleasant night have decided to maintain a strict neutrality in Joe's further disputes with the law.

Not that anybody down around this bend of the Rock river is afraid of any Joe, bad or good. The whole trouble is that "Bad Joe" Boyer has shown himself to be the kind of man who says one thing and does another.

"Bad Joe" Is Defiant.

For instance, when Sheriff Mackay went down with the papers to arrest Joe yesterday morning, Joe said he was going to stick right where he was in Mack Shepler's cabin until some better man took him out feet first.

So Sheriff Mackay, figuring maybe Joe would be too heavy for him to carry alone, came back and started organizing a posse. There was plenty to pick from, as most everybody in town was in front of the jail where the sheriff had Frank Lukens and Ed. Wilson locked up for burglary. Frank and Ed. had confessed that they and "Bad Joe" and Mack Shepler, his brother-in-law, had been breaking into the summer residences of folks from Chicago.

Interviews "Bad Joe."

Well, Sheriff Mackay sent Bill Delaney, a former sheriff, to see if "Bad Joe" was still of the same mind. Sure enough, he was. He was waiting in the door with a shotgun across his knees when Bill hailed him.

"I'm a sick man, and I'm not going to leave this cabin alive," says "Bad Joe," making motions with his trigger finger. "You let me be, and I'll let you be. I've been up to Joliet four times, and I ain't a-going no more, unless they want to lock up my corpse."

All the posse crossed over to the east bank of the river except Deputy Sheriff Eckhard, who allowed he was too fat and the ice too thin. Then Sheriff Mackay up and fired a shot over the roof of the cabin and told Mack and "Bad Joe" they etter come out in the name of the law. But they didn't come, and the sheriff said, "Better wait for daylight."

At sunup Mack Shepler's wife came out and hung up some washing.

"You be careful with them guns," she said to the members of the posse, who were hiding under the bank. "Mack and Joe lit out yestiddy afternoon. You ought to go and shoot at them instead of an innocent woman."

Sheriff Mackay did an Indian crawl up to the cabin. There wasn't anybody there.

War News of Last 24 Hours

RUSSIAN territory cleared of Turks; Sultan lost 80,000 men in last week of fighting in Caucasia.

FRENCH official report says troops have gained at four points along western battle front.

LORD KITCHENER tells house of lords British are answering call to arms; praises Servians for work against Austria.

EARNS $14 A WEEK; GIVES WIFE AND CHILD 25 CENTS.

Mrs. Mary Victoria Appeals to the Police to Arrest Husband for Nonsupport.

Twenty-five cents a week is the sum given Mrs. Mary Victoria of 1157 West Nineteenth street by her husband with which to buy food, fuel, and clothing for herself and her 17 months old baby, George.

Carrying her baby in her arms, Mrs. Victoria walked into the Canalport station last night and appealed to the police to arrest her husband for nonsupport. Her clothes were in rags and wet; her shoes were held to her stockingless feet by a few knotted strings, and the baby, already ill, was insufficiently clothed.

"My husband, Martin, earns from $12 to $14 a week," sobbed the woman. "He spends all but 25 cents on drink."

The police accompanied her home, where they found two rooms with a few pieces of broken furniture. Martin Victoria was out "celebrating."

MERCIER ARREST AROUSES CHURCH

Catholics Resent Indignity to Belgian Cardinal; Pope May Act.

LONDON, Jan. 6.—A dispatch to the Exchange Telegraph company from Amsterdam says that telegrams received there from Berlin assert that the arrest of Cardinal Mercier has caused consternation in Catholic circles.

The leaders of the Catholics, it is stated, openly express the opinion that the arrest was an unpardonable blunder and that if the reichstag were in session the members of the Centrist party would demand an explanation from the chancellor.

Pope to Ask Redress.

Berlin dispatches say that messages received from Rome declare the arrest of Cardinal Mercier has aroused indignation in vatican circles and that it is expected Pope Benedict will ask for speedy redress.

It also is stated that the pope is inclined to discredit the report of the cardinal's arrest.

Reuter's Amsterdam correspondent says:

"The arrest of Cardinal Mercier has created a profound sensation throughout Belgium.

"It is stated that the reading of the pastoral letter had been prohibited. Several priests were arrested for reading it."

Hold Cardinal Went Too Far.

AMSTERDAM, Jan. 6.—The Berlin correspondent of the Tijd reports the following semi-official communication has been published concerning the pastoral letter of Cardinal Mercier, who is reported to have been arrested by the German military authorities at Malines for advising Belgians not to give allegiance to the German administration:

"Everybody, anti or pro-German, agrees that the cardinal was justified in endeavoring in his pastoral letters to console the civilian population in these doubtless severe times and in counseling them to keep quiet. But the cardinal misconstrued the rights and obligations of the church and transgressed against authority when in his pastoral letter he interfered in a political quarrel between nations."

REALTY BOARD PLANS DEMAND ON LEGISLATURE

Committee Is Ordered to Unite Civic Bodies for Changes.

CAN WAIT NO LONGER.

Organized effort to induce the present legislature to reform the tax laws of Illinois was begun yesterday.

The Chicago real estate board took the lead. It instructed its legislative committee to launch a campaign to enlist the support of all civic organizations in Chicago in a movement to bring about equitable revenue legislation.

Frank G. Hoyne, a conspicuous figure in the activities of the real estate board, presented the resolution which resulted in the city-wide movement.

Cites Many Abuses.

Mr. Hoyne, in a short address, discussed the existing laws. He cited some of the abuses and inequalities and asserted that only a general reformation of the revenue statutes will solve the problem.

"Present conditions," he said in summing up, "are intolerable, and the need for taxing changes is the most pressing now confronting the citizens of Illinois. Cook county particularly is vitally interested."

Organic Law Change Up.

No attempt was made by the real estate board to go into the details of any measures that may bring relief. The question of procedure and recommendations to be made to the legislature was left to the board's legislative committee. It will be the aim of this committee to consult with all other organizations and formulate a detailed demand upon the legislature.

Reference was made to the proposal, often advanced, for a constitutional convention. Many of the real estate board members, however, believe it possible that the legislature can grant relief without waiting for a constitutional convention. The entire problem, however, will be gone into by the board's committee cooperating with other civic agencies before any decision is reached.

Manufacturers Also Active.

The Illinois Manufacturers' association also has begun formal consideration of the tax problem. Harrison B. Riley, president of the Chicago Title and Trust company, addressed the association at a noonday luncheon.

He characterized the taxing system of the state as "an absolute farce, leading to widespread favoritism," and urged reform by constitutional amendment. He cited the Julius Rosenwald case in his arguments.

"These sporadic attempts to single out certain classes of people for attack in tax matters," said he, in commenting on the indictment against Mr. Rosenwald, "have been tried for 100 years, and without effect whatever. It is a good thing at this time to discuss the whole matter publicly, but most unfortunate that individuals should be thus singled out.

"The tax laws of the state are economically unsound, and no matter what the penalty attached the American people are too shrewd to pay what they are expected to. They will beat the law every time.

Almost Divides Earnings.

"If a man owns some stocks or bonds he is required to contribute not far from 45 per cent of their whole earnings to the state. If he has a savings account he will be able to save perhaps a third of his interest if he is honest in his tax matters. But it is a matter of little difficulty to go to the assessors and have the assessment stricken off, especially if you are a friend of one of them.

"Every class of people should be taxed uniformly on a scientific system based on the earning power of the property they own. There should be specific rates for different classes of property. I recommend for consideration by the people an amendment to the constitution which will itself permit amendments to be presented more easily. Then it will be an easy matter to adopt an amendment reorganizing the taxing system."

Single Tax Men to Dine.

Wealthy Chicagoans have been invited by the Chicago Single Tax club to attend a meeting tomorrow night in Schiller hall, 64 West Randolph street, at which tax problems and the tax dodging situation will be discussed. John Z. White, recent candidate for the United States senate, and George Schilling, president of the board of local improvements, both advocates of the abolition of taxes on personal property and buildings, are scheduled to speak.

Resolutions offering sympathy to Mr.

Rosenwald and commending him for refusing to file a personal tax schedule will be introduced at the meeting. Mr. Rosenwald, Jacob L. Kesner, John G. Shedd, Washington Porter, Mrs. Potter Palmer, J. B. Forgan, Mrs. Emmons Blaine, Mrs. Scott Durand, and William L. O'Connell are among those invited.

Hoyne Halts Grand Jury.

State's Attorney Hoyne during the day personally appeared before the tax fraud grand jury and recommended that further inquiry be dropped against those citizens whose sole offense was failure to file a schedule. The grand jurors acquiesced.

This means that henceforth such alleged offenders will be prosecuted before the County or Municipal court, and, if successful, the $200 penalty will be collected in that manner instead of the indictment route, the fate which befell Julius Rosenwald. But all other alleged frauds, such as false schedules and alleged favoritism from the taxing authorities, will be vigorously pushed toward indictment.

It was reported there has been friction between Mr. Hoyne and Judge George Kersten, before whom the tax fraud grand jury was sworn, over the Rosenwald indictment. At the request of Hugo B. Otto, foreman of the grand jury, according to the report, Judge Kersten visited them, and in the presence of Mr Hoyne stated no crime had been committed by Mr. Rosenwald.

Hoyne Attacks Kersten.

Mr. Horne issued a statement against newspapers which have criticised the Rosenwald indictment. The state's attorney also paid his "respects" to Judge Kersten for the alleged "revealing of secrets of the grand jury room."

Judge Kersten had adjourned court for the day and was in chambers when shown Mr. Hoyne's statement. The judge said:

"The charges that I revealed grand jury secrets are ridiculous, false, and absolutely without foundation. That's all I will say at this time. I usually say what I have to say from the bench."

But the incident is not believed to be closed.

Call Situation Disgrace.

Mr. Hoyne's statement follows:

"A reading of the Chicago daily newspapers of last evening and this morning discloses the most anarchistic and disgraceful situation that has ever been presented to the people of this county. We now have a majority of the daily newspapers openly advocating a violation of the revenue laws and heaping editorial praise upon arch violators.

"According to one morning newspaper, the chief justice of the Criminal court, George Kersten, sought to bring about the recall of an indictment actively and aggressively. The article in question shows that some one has disclosed grand jury secrets to a newspaper, apparently for the purpose of impressing the public with the idea that Mr. Julius Rosenwald is not a bad citizen even though he habitually violates the revenue law.

"I believe that attempts have been made to intimidate members of the present tax grand jury with a view to interfering with them in the discharge of their duty.

"I shall suggest to the grand jury this afternoon that they withhold, for the present, consideration of indictments against the list of violators I named the other day and in the meantime I shall file complaints in the County court or Municipal court against those guilty of misdemeanors.

Cites Newspaper Story.

"The Chicago Daily News last evening devoted considerable space to dealing with my personal property schedule without pretending to assert that there was anything wrong with it.

"The Daily News, with more grace, might have dealt with the personal property schedules of its owner, Mr. Victor F. Lawson, which were the subject of discussion by the Chicago Inter Ocean a year or so ago.

"One reading THE CHICAGO TRIBUNE this morning might suppose I paid no real estate tax upon my residence.

"If the public is interested in my taxes I will say that my real estate tax was $250, and I venture to say that in view of the value of the property it compares very favorably with any real estate taxes paid by any of the owners of THE CHICAGO TRIBUNE, or by the corporation itself.

"I regard all these personal references as unimportant and unfortunate, except insofar as the attempt is disclosed to make a hero and a martyr out of one citizen guilty of violating the law merely because he is a man of vast wealth. As I have repeatedly said, he is only one of the violators, even though a prominent one."

CONSERVE PUBLIC FUNDS, TAXPAYERS' ALLIANCE AIM.

Spending Bodies More Voracious Each Year, Asserts Announcement of Organization.

The Illinois Taxpayers' alliance has started in to supervise the tax functions of the city, county, and state governments. Announcement of the work of the alliance was made yesterday. The printed statement of the organization charges that the institutions for spending the public money are becoming more voracious each year and that an organization to protect the public funds is now a necessity.

The first announcement of the alliance states that it will watch all appropriations of public revenues to prevent wastefulness, demand the abolition of unlawful expenditures, to refrain from politics, to give the taxpayers information, and maintain a common ground where the taxpayers may meet and unite to protect themselves in matters of taxation.

J. L. Kesner is president and Russell Tyson secretary of the organization.

RUSS VICTORY COST TURKEY 50,000 TROOPS

Best Army Corps of the Sultan Wiped Out in Caucasia Fighting.

[By Cable to The Chicago Tribune.]

PETROGRAD, Jan. 6.—Fifty thousand Turks were slain in the last week of fighting in the Caucasus.

The attempt of the Turks, under German commanders, to flank the czar's forces, was a complete failure.

Two of the sultan's army corps were slaughtered. There were only about one hundred survivors and they are prisoners.

At Sari Kamysh the Turkish army met its disaster. No details of the fighting have reached here beyond suggestive accounts of the terrible cold which recently has set in on these mountain heights.

The Turks were the attacking party, scores of miles away from their base and reported ill provided to meet such terrible weather. For three days and nights the battle raged and ended in the annihilation of the sultan's troops.

Turks' Best Army Beaten.

The best army corps of the Turkish army, the Ninth, led the invasion, supported by another army corps drawn apparently from Van. Neither now exists. Surrounded on all sides, crushed by overwhelming fire of mountain artillery, Maxims, rifles, the Turks fell. Their commander, Ished Pasha; the divisional commanders of the Seventeenth, Twenty-eighth, and Twenty-ninth divisions, and two other divisional commanders, with 100 other officers, are prisoners. Artillery, Maxims, ammunition, stores, and the entire train of this corps fell into Russian hands.

The Tenth Turkish army corps, though not quite annihilated, is seeking to escape, pursued by the native hillmen.

The Turkish forces in Caucasia now have been dispersed and are flying in all directions with small chance of ultimate escape. Except for scattered bands of fugitives Turkey no longer has any armed men on Russian territory.

RUSS ADVANCE AGAINST FOE.

PETROGRAD, Jan. 6.—In the Poland campaign the Russians have taken the offensive against the German position at Mlawa and tonight report the capture of a village on the road to that town.

The Germans still are hammering at the Russian line drawn directly across the roads to Warsaw from the west, but, it is reported, with less force behind them. In western Galicia, however, where they have reinforced the Austrians, they have held up the Russian advance near Gorlice.

In southern Poland wet weather has intervened and put a stop to the fighting. Neither side is able to move there owing to the high water and the mud.

The Russians continue to drive the Austrians through the snow covered passes of the Carpathians and out of Bukowina.

Tell of Poland Fighting.

The official statement from the general staff in the Mlawa region (Poland) issued tonight follows:

"Our troops on Jan. 5 made a sudden attack against the village of Rozrowa, to the west of the road from Przasnysz to Mlawa, near Groudousk. The enemy who occupied this village were almost entirely bayoneted. We also took some prisoners.

"On the left bank of the Vistula the usual cannonading and rifle fire are continuing. Fighting of secondary importance is proceeding in the region of Borjimow and near the Moghely farm.

"In Galicia the situation in unchanged.

"Our offensive is proceeding in Bukowina, where we have occupied Sypot and Kameral, south of Seletin, and Illischestie, on the roads to Gurahumora and Piaskatchik."

From German Point of View.

BERLIN, Jan. 6.—The official report covering the Russian theater of war given out by the war office today says:

"In the eastern area of the war there were no changes yesterday on our eastern frontier or in northern Poland. In Poland west of the Vistula our troops penetrated as far as the branch of the Sucha river, after having captured several of the enemy's points of support. One thousand and four hundred prisoners and nine machine guns were left in our hands.

"The situation on the eastern bank of the River Pilica remains unchanged."

GOEBEN STRIKES TWO MINES

Former German Warship, Now Under Turk Flag, Reported Victim of Russians.

COPENHAGEN, Jan. 6.—A special dispatch to the National Tidende from Constantinople says the former German cruiser Goeben, which now flies the Turkish flag, struck two Russian mines in the neighborhood of the Bosphorus and was seriously damaged.

It has two big holes on its water line and it will take two or three months to repair the vessel.

This fact, the dispatch adds, has been kept secret from the people of Constantinople.

Appeal by Maxine Elliott for Aid to Starving Belgians.

[Special Cable to The Tribune.]

LONDON, Jan. 6.—Maxine Elliott sends through "The Chicago Tribune" the following appeal to the women of America to aid the innocent victims of the world war in that section of Flanders in which the great battles still are raging:

MAXINE ELLIOTT

"TO MY SISTERS IN AMERICA:

You have come magnificently to the relief of that section of Belgium which now is starving while under the occupation of the Germans, but have you forgotten that little corner in Flanders where the Belgians' battle standard still flies?

"Dixmude, Ramscapelle, Peroyse, Ypres, and all the other towns the names of which you read so frequently in the war dispatches are still, as they always have been, the homes of men, women, and little children who have been overtaken by the war and who now see their very existence fed into the maw of this hideous monster. In all this country where the fighting rages the civilian population has nothing—neither food nor clothing.

"I have just returned from a tour of this desolate land of blood and water. I was horror stricken by the scenes there. I have seen these unhappy creatures, especially the women and children, living in ruined stables, in cellars, in railway trucks, and in street cars.

"I want to help them, and the Belgian government has given me permission to take supplies by the barge Julia to feed the starving population behind the firing line.

"Will you not help send supplies to your suffering sisters whose husbands and sons are giving their all for their country? Any funds sent to the Belgian Relief Barge, 22 Bedford square, London, will be gratefully acknowledged.

"MAXINE ELLIOTT."

BURY GARIBALDI; ALLIES CHEERED

Body of Bruno in Rome at Same Time News of Brother's Death Is Received.

ROME, Jan. 6.—News of the death of Chief Adjt. Constantine Garibaldi, a grandson of the famous Italian soldier, during a charge against the Germans in the Argonne, was received here today at the same time that the body of Lieut. Bruno Garibaldi, his brother, who was killed in the Argonne on Dec. 30, was brought here by two of the five brothers who enlisted in the French army.

The funeral of Bruno Garibaldi was made the occasion of a demonstration in favor of England and France by the Garibaldi partisans.

It is estimated that at least 300,000 persons took part in the funeral. From windows flowers were showered down upon the casket as it was taken through the streets, while the people raised cries of "Long live Garibaldi!" "Long live France!" and "Long live Belgium!"

These shouts were intermingled with cries of "Down with Germany!" and "Down with Austria!"

URGES ACTION TO MAKE THIS WAR THE LAST ONE.

New York Peace Society Adopts Resolutions for Arbitration of Future Disputes.

New York, Jan. 6.—Resolutions calling upon peace organizations throughout the world to act in concert in demanding that the present European war shall be the last waged for the settlement of international disputes and that such disputes shall hereafter be submitted to peaceful arbitration were adopted by the New York Peace society today.

WAR COPPER $625 A TON.

Germans Paying Big Price for Metal That Ordinarily Costs $300 a Ton in U. S.

GENEVA, Jan. 6.—Advices received here from Germany set forth that copper, owing to the great demand and the limited supply, is now selling in the empire for $625 a ton.

[A fair price in the United States for copper would be $300 a ton.]

10,000 STARVING ALONG MEUSE

Belgians Share Last Crust with Hungry French Peasantry.

LONDON, Jan. 6.—Herbert C. Hoover, chairman of the American Commission for relief in Belgium, returned to London today from a tour of inspection of the work being done for the commission in Belgium. In a statement issued this evening Mr. Hoover said:

"An appalling situation has been presented to the commission with regard to the French peasantry in the valley of the Meuse just south of the Belgian frontier, where there are ten thousand persons absolutely without food. Our investigation showed that a large number of deaths already had occurred there from starvation.

"Despite the shortness of he rations in Belgium our Belgian colleagues agreed that we must share the last crust with these people. We, therefore, sent them food out of our limited Belgian stores."

Mr. Hoover also issued a report on the commission's work in Belgium, in which he says the organization for the distribution of food supplies is well on the road to completion. It is aided by fifty thousand volunteer workmen and there are only a few localities to which relief has not yet been exended.

The report closes as follows:

"Despite the volume of food which has been placed at our disposal, we can provision only until Feb. 15. Great as has been the generosity of the American people, it is well to bear in mind that if we fail after that date the world will be faced by the greatest tragedy it has yet witnessed in the possible extinction of an entire nation. Strenuous as the efforts that we, our countrymen, and country women, have made, they cannot for one moment be relaxed if this gigantic catastrophe is to be prevented."

GERMAN EXPORTS ARE OFF.

Berlin District Ships to America and Possessions $40,000,000 Less in 1914 than in 1913.

BERLIN, Jan. 6.—Exports from the American consular district of Berlin for 1914, according to a report of Julius G. Lay, the American consul general, which covers exports to the United States and insular possessions, amounted to $160,455,598, as against $200,430,603 in 1913.

FRENCH REPORT TELLS OF GAINS AT FOUR POINTS

Allied Troops Continue Their Advances Along the Western Battle Front.

PARIS, Jan. 6.—Following advances by the allied troops at four points along the battle front, the western struggle became quieter today, according to the official statement, which says:

"The only notable incidents reported this evening are: To the north a rather lively cannonade in the region of Zillebeke; the maintenance of our positions in the Argonne, and slight progress by our troops in the wood of Hirsbach, near Altkirch."

The gains by the French yesterday were in the region to the northwest of Reims, in the forest of La Grurie, near the ravine of Courte Chaussee, and in the forest of Le Pretre. In Alsace the Germans regained one of their old trenches in the vicinity of Steinbach.

French Official Statement.

"In Belgium," the earlier statement says, "the enemy delivered, but without success, two attacks in the region of the dunes and to the southeast of St. Georges, near Nieuport.

"To the north of the Lys and from the Lys to the Oise there has been nothing except artillery fighting.

"In the valley of the Aisne and in the sector of Reims our batteries gained the upper hand over those of the enemy, reducing them to silence. At a point northwest of Reims certain of our troops have made an advance.

"In the Argonne we retook 300 yards of trenches in the forest of La Grurie. From Bagatelle and from Fontaine Madame there were delivered two violent German attacks, each of which was repulsed.

"In the region of Thann we retained the gains achieved the night before at Steinbach, as well as in the trenches to the southwest and to the northwest of this village. The enemy succeeded in reoccupying one of his former trenches on the eastern flank of a ner-by height, the summit of which, however, remains in our possession."

German Official Report.

BERLIN, Jan. 6.—The German military authorities today gave out a statement on the progress of the war, as follows:

"The French continued yesterday their systematic bombardment of villages situated behind our front. They seem indifferent to the killing of their own countrymen and to the destruction of French homes. In any event, this bombardment causes us little trouble.

"At Souain and in the forest of Argonne we captured several of the enemy's trenches and made prisoners of two officers and 200 men.

"The French again obtained a foothold on the much fought for height west of Senn[illegible] [Cernay], in upper Alsace, but they were again driven off after a strong bayonet attack. They have not dared to attempt further advances. Fifty Alpine chasseurs were taken prisoner by us."

HOLD UP COTTON SOLD GERMANY

British Detain American Steamer Denver at Kirkwall, Orkney Islands.

NEW SHIPPING PLAN.

Washington, D. C., Jan. 6.—The American steamer Denver, bound for Bremen, Germany, with only cotton from Norfolk, Dec. 23, has been detained at Kirkwall, Orkney islands, north of Scotland. The owners have asked the state department to make representations.

The Denver was reported to have been loaded under the inspection not only of United States customs officials, but also of the British consular officers at Norfolk. It has aboard about 7,000 bales of cotton.

Shippers Offer Suggestion.

Arrangements are now under way which it is believed here may facilitate shipments. The British embassy and the state department have had the proposition laid before them by shippers.

It would provide that vessels have their hatches sealed before they leave American ports. American customs officials and British consuls could see that the seal was properly affixed after the loading had been inspected.

Leave with Sealed Hatches.

The City of Macon, with 8,500 bales of cotton recently left New York for Bremen with sealed hatches.

The City of Memphis, now loading at a gulf port for Bremen and the City of Savannah for Rotterdam, both with cotton only, will sail with hatches sealed.

Under that plan, it is believed, British authorities will allow such vessels to pass.

Foreman's
63-67 W. Washington St.

READ tomorrow's Tribune for the details of the greatest men's overcoat sale I have ever held during the ten years' growth of this business.

THE saving on each coat is from $8.50 to $23.50. And the materials and tailoring are of the usual high grade found here always.

Signed,

January 7, 1915.

Colby's
Est. 1866

JOHN A. COLBY & SONS have on sale at about one-half regular value the stock of

Jules Bouy & Cie, Brussels, Berlin, Paris, New York,

bankrupt by the war in Europe.

Three world-famous makers of foreign furniture were the principal creditors and makers of most of the furniture in this sale.

Selz & Sclower, of Paris, celebrated for their reproductions of French Furniture from the Museum of Decorative Arts.

Restall, Brown & Clement, of London, specialists in Reproductions from the Antique.

Bouy Pere & Fils, of Brussels, large makers of Classic Furniture.

French Furniture

185.00 Louis XVI Arm Chair	92.50
45.00 Louis XIV Side Chair	22.50
190.00 Louis XIV Sofa	95.00
135.00 Louis XVI Gold and Marble Table	75.00
250.00 Louis XIV Three-Back Sofa, in French tapestry	125.00
135.00 large Arm Chair to match	72.50
125.00 Gold Piano Bench, Louis XVI	65.00
750.00 Lit de Repos in Louis XIV	375.00
250.00 Table, Enamel and Marble	125.00
450.00 Transition Cabinet, Enamel	285.00

English Pieces

200.00 Red Lacquer Chairs	115.00
375.00 Satinwood Settee	185.00
80.00 Lacquer Arm Chair	50.00
550.00 Chippendale Settee	275.00
500.00 Chippendale Marble Top Table	275.00
325.00 Renaissance Table in Oak	195.00

Enamel Bedroom Furniture, French Designs

1,260.00 Louis XVI antique gray enamel 8-piece Bedroom Set	650.00
1,510.00 Imported 8-piece Chamber Set, in ivory enamel, marble top	975.00
90.00 Bureau in ivory enamel	68.00
80.00 Toilet Table, ivory enamel	56.00
72.00 Enamel and Cane Beds	49.00
100.00 Enamel Toilet Table	60.00
110.00 Enamel Dresser	69.00
87.50 Enamel Beds	55.00

Included in this sale are a number of fine pieces of Colby-Make and direct importation

John A. Colby & Sons
Furniture Makers :: Upholsterers :: Interior Decorators
29 South Wabash Ave., Near Monroe

Special Sale This Week

American Beauties
(Stems 5 feet long)
$6.00
Per Dozen

Orchids
50c each

Arranged in corsages with Fleischman's lacettes, ribbons and pins at no extra charge.

ROSES Fleischman

Jackson and Michigan Blvds.
(Railway Exchange Building)
Telephone Harrison 3342

New York
42nd Street and Fifth Avenue

January Clearing Sale

Great Coat Values

All our splendid, exclusive warm Winter Coats of Velour, Velvet, Corduroy, Woolens and Fur Fabrics now on sale at most radically low prices.

18.00 Coats—reduced to..... 9.75
25.00 Coats—reduced to..... 14.75
35.00 Coats—reduced to 16.75 and 19.75
40.00 Coats—reduced to 19.75 and 24.75
50.00 Coats—reduced to 24.75 and 29.50

All Suits, Blouses, Frocks—also Furs—everything at great price concessions.

The Leiser Company
324 Michigan Avenue, South McCormick Bldg

NOTICE

You can now buy a **First Mortgage Bond** secured by Chicago improved real estate for **$10 down** and **$10 a month** and receive **6% interest** on all payments. W. N. Macqueen & Co., Mortgage and Bond Bankers, 10 So. La Salle St., Chicago.

Sign and return this coupon for full information.

W. N. MACQUEEN & CO.

Please send full details of your 6% monthly savings plan.

Name.....

Address.....

7-1-7

The Name of the Oldest Bank in Chicago on your Savings Book is a Guarantee of Safety and Service well worth having

THE CHARACTER OF THIS BANK IS REFLECTED IN THE PERSONNEL OF ITS BOARD OF DIRECTORS

Frank H. Armstrong	Edmund D. Hulbert	Edward L. Ryerson
Enos M. Barton	Chauncey Keep	John G. Shedd
Clarence A. Burley	Cyrus H. McCormick	Orson Smith
Henry P. Crowell	Seymour Morris	Albert A. Sprague II.
William A. Gardner	John S. Runnells	Moses J. Wentworth

All Savings Deposits made with this Bank on or before Wednesday, January 13th will draw 3% interest from January 1st.

THE MERCHANTS LOAN AND TRUST COMPANY

112 West Adams Street

Established 1857

Capital and Surplus $10,000,000

NEWS OF MERCHANDISE is vitally important to every woman. It enables her to *save money* and *live better*. Chicago women insist on *THE TRIBUNE* because it has so much *exclusive* News of Merchandise—advertisements that other papers do not carry.

FUMES STIFLE HUNDREDS IN SUBWAY PANIC

Stampede at the Flash of Burning Cables in New York Tube.

New York, Jan. 6.—[Special.]—The simultaneous burning of two big feeder cables following a short circuit of the turnout in the subway at Fifty-third street and Broadway today caused the wildest panic this city has ever experienced in any catastrophe with so small a fatality list.

These are the results summarized:

One woman dead.

One hundred and seventy-two men, women, and children so badly injured they were taken to hospitals.

Above 500 more partly asphyxiated, bruised, or battered in a stampede of 1,000 through choking poisoned smoke from burning rubber.

The suspension of all traffic on the entire subway system of the city for eight and one-half hours.

The crippling of the plant for several days at least.

Dead Woman Unidentified.

The identity of the woman who died has not been established definitely. Relatives of Mill Ellen Grady, who lived at 88 Crotona Park, think it is she, but at the Polyclinic hospital at midnight it was said that no one had yet made an identification.

That the city need not record another catastrophe rivaling the Triangle Shirtwaist fire or the Slocum disaster is due to good fortune, good railway equipment and management, and the sheer disdain of death of the firemen and the policemen of the city who, groping through the thick fumes of burning rubber, carried or guided hundreds to safety.

1,000 Escape Narrowly.

An instant before the accident, which happened a minute or two after 8 o'clock this morning, a ten car express train bearing 1,000 persons passed the exact spot of the accident. Had this train been stopped at this point the passengers of at least three cars would have been incinerated by the intense heat of flames which threw a wall across the four tracks.

The train in the greatest danger, stopped by its trip emergency brakes, came to a standstill sixty feet to the north of the flames with an express just ten feet back of its forward car. The rear platform of the local train stopped even with the ventilating device at Fifty-fifth street and Broadway, enabling 350 persons to climb or be carried to the upper air.

The riot of current following the short circuiting had no effect on the solid steel and steel sheathed cars while the prompt shutting off of all electricity prevented further accidents.

Cars Emptied in Panic.

The screaming, shouting passengers jammed through the doors and poured through shattered windows to the tracks. Above one hundred firemen and policemen, dashed down the ventilator, swung into the tunnels at Fifty-ninth street or Fiftieth street and staggered back time after time carrying or leading those who had fallen, although some of the rescuers appeared to need assistance.

Although it is estimated that 1,000 persons were in the radius affected and nearly 4,000 were on the four express trains and four local trains, it will be days before any of those who were near enough to breathe in the fumes of the burning rubber will be able to tell the story.

The fire operating automatically sent word to power houses that there was trouble and in an instant the power on the various sections affected was shut off.

Very promptly every train in the affected sections came to a standstill. A north bound local was caught at Fiftieth street and across from it was a south bound express, the one which just missed the explosion. A few yards north from the station was caught a south bound local and then another express train up to Fifty-third street.

The sudden stoppage of the trains, the darkness, followed by the blinding flashes just ahead of them threw the passengers of the forward cars into a panic.

Jam Back Through Cars.

While the guard cried out to them to keep their heads and the motorman remained at his post, the men and women dashed back for the second car, smashing the glass of the doors, jamming up on the platform. This aroused the next car and the human avalanche pouring back jammed upon the third car. Then came the smoke, which added to the desperation. This was followed by the smashing of windows, through which many persons threw themselves headlong.

Similar scenes were repeated in the express and as these persons jumped to the tracks and ran shrieking toward the north and Fifty-ninth street those in other trains took alarm and became wild with fear.

The strong overrode the weak. Men climbed over the prostrate bodies of women and children and women fought with one another.

"Law" Shuts Down the Exit.

After they had reached the tracks some groping passengers found the emergency exit at Fifty-fifth street, climbed the ladder, and pushed the cover off the opening to the street. Witnesses say that a fat witted policeman, seeing people coming through the opening, slammed the cover back on and stood on it, announcing majestically that "no one had any business to come through there without permission."

He was soon pushed aside by a more intelligent and better informed policeman and the stream of refugees started again. Other passengers continued to Fifty-ninth street.

While all this was occurring near Fifty-fifth street the firemen had arrived and all the available engines and other paraphernalia, and all the chiefs. About the easiest thing for the firemen to do was to saturate the burning rubber with water and extinguish its smouldering blaze. Then came the real task. That was to descend into the choking bore and get the helpless people. It was reported and believed then that about 200 persons had lost their lives.

Every near by building was turned into a hospital, and ambulances by the scores carried the unconscious to regular hospitals. Those who were revived after coming into the clear air were sent to their homes, but all were exhausted and near collapse.

After all the passengers had been taken out of the stalled trains at Fifty-third street the police went through the trains to gather up whatever had been left there by the passengers. These blongings filled a patrol wagon.

What Fugitives Discarded.

The lists comprise sixty books, sixty ladies' hats, forty muffs, thirty boas, thirty coats, fifty men's hats, twenty umbrellas, twenty packages, six women's shoes, thirty pocketbooks and handbags, a chest of tools, and one crutch.

There was also found a piece of cardboard on which was written:

"I feel that the end is near. I want to comfort my mother. Tell her I died gamely."

There was no signature.

It was not until 4:21 p. m. that trains began to run in the subway, and then only falteringly.

Eight investigations into the accident have been ordered, some of which are under way, and others will be started tomorrow.

Saves Him from Death by Gas; Wouldn't Sell Dog for $10,000.

Queenie's quoted value jumped from $50 to $10,000 yesterday. Queenie is a French bulldog, 3 years old, belonging to Peter Poulbos of 1139 Foster street, Evanston.

At 2 o'clock in the morning Poulbos was awakened by the dog, which was standing with its front paws on his pillow. He drowsily told Queenie to lie down and dozed off. A few moments later the dog dragged its paws across his face and woke him again. The room seemed close and Poulbos was on the point of dropping off to sleep again when the dog began running into the next room and then back and barking loudly.

Poulbos, fully aroused, sat up in bed and smelled the odor of gas. He was so weak from the fumes it was with difficulty he managed to reach the next room and turn off a jet which had been left open accidentally. He threw open the windows and awakened Mrs. Poulbos.

SPRINTER NABS FLEEING ROBBER

Fleet Footed George Olis Pursues and Takes a Purse Snatcher.

George Olis of 209 South La Salle street is fleet of foot. He was crossing La Salle street near Quincy yesterday on his way to the offices of the King-Farnum company, where he is employed, when a man shot past him dangling a woman's handbag in one hand. Behind the man, shrieking at each step, came a young woman. Olis unlimbered and did his best record for the dash. Despite the fact that the man had a twenty-five yard handicap, Olis was clinging to his back when he reached Clark street.

He held him long enough for the two crossing policemen and half a hundred pedestrians who had joined in the pursuit to catch up. The young woman said she was Miss Florence Stanberg, a cashier employed in Thompson's restaurant at 104 South Wabash avenue, and that the man grabbed her bag as she was passing the Continental and Commercial National Bank building.

The captive turned over the bag and pantingly explained that he was J. S. Jackson and was out of work and terribly hungry.

Lucy Shepherd, 19 years old, of 4419 South Campbell avenue, reported to the police last night that her handbag, valued at $5 and containing $1, had been snatched by two flashily dressed young men at Forty-fourth street and South Western avenue.

SANITARY BOARD HEADS SCORN SCIENTIFIC BUDGET.

Refuse to Adopt Plan Suggested by Trustee Clark—Claim It Would Interfere with Civil Service.

The officials of the sanitary district refused yesterday to adopt a scientific budget plan for the appropriation of the finances for the year. John McGillen, clerk of the district, and Trustee Thomas Sullivan objected to the budget plan offered by Trustee Clark on the grounds that it limited the expenditures of the department heads.

Trustee Clark presented his budget plan at the meeting of the finance committee. Trustee Sullivan said that he had presented fourteen bills at Springfield placing the employes of the department under civil service.

KITCHENER FINDS BRITISH WILLING TO GO TO FRONT

War Secretary Tells House of Lords of Preparations to Repulse German Armies.

LONDON, Jan. 6.—Lord Kitchener, war secretary, today in a speech in the house of lords told of the preparations for sending more British troops to the front. He said a householders' canvass had resulted in the registration of 218,000 men willing to serve if called upon.

Touching on the advantages gained by Germany early in the war the war secretary said they were due to the superiority in numbers and extensive preparations.

Lord Kitchener referred briefly to the operations in every sphere, laying particular emphasis on the Turkish defeat in the Caucasus, the Austrian defeat in Galicia, and what he considered even more important—"the severe check to German aspirations in Poland."

Praises Serbs for Fighting.

The war secretary spoke also of the "noteworthy progress" made by the French east of Reims and in southern Alsace, the "extraordinary achievement" of the Servians, which he characterized as "one of the brightest spots in the military operations during December"; Gen. Louis Botha's "masterly handling" of the situation in South Africa, the advance of the Indian army in Mesopotamia, and the successful campaigns in East Africa and Kamerun, the German colony of West Africa.

He paid tribute to the smallest of the allies, Montenegro, which, he said, "advanced into Bosnia and captured important positions in the face of considerable Austrian opposition."

Gen. French's army, the secretary said, has been increased by a number of territorial units and another division to which is attached "a fine Canadian regiment."

He said the allies were daily increasing their forces at the front and that they would prosecute the war to a triumphant end.

Curzon Praises Army.

Lord Curzon, who spoke for the opposition in the absence of the Marquis of Lansdowne, who is ill, described as amazing the number of men the war office has been able to send to the front. He thought, however, that a more definite statement should have been made regarding the progress of recruiting and military operations in the remote parts of the empire.

Regarding the number of men who would be wanted for the foreign service and home defense Lord Curzon said he imagined that the war secretary would require considerable more than 2,000,000 and possibly nearer 3,000,000 men.

ZEPPELINS RAID FRENCH COAST OPPOSITE DOVER.

One Airship Sighted Heading Toward England—Dunkirk Guns Beat Off Others.

LONDON, Jan. 7.—A correspondent of the Daily Mail in France reports that a Zeppelin airship skirted the French seacoast near Grave lines, twelve miles southwest of Dunkirk [opposite Dover], Wednesday morning and then turned westward toward England, and that it is rumored that two other Zeppelins preceded it.

"Thereafter throughout the whole day," the correspondent adds, "Dunkirk was subjected to German air raids, and attempts to drop bombs, but owing to the vigorous fire of the town's guns but few bombs fell.

"At one moment six aeroplanes were hovering over the town, but were compelled to retreat. Apparently no damage was done."

LODGE ADVISES TAKING MEXICO

Senator Says It Is About Only Policy Left for U. S. to Adopt.

SCORES WILSON COURSE.

Washington, D. C., Jan. 6.—Mexican troubles were the subject of another sharp debate today in the senate. Senator Lodge, ranking Republican member of the foreign relations committee, made a speech criticising the administration's attitude and declaring that it was almost too late for the American government to adopt any policy toward Mexico other than military occupation.

This drew a vigorous reply from Senator Stone, chairman of the committee, who branded the Massachusetts senator's attack as a purely partisan outburst.

Lodge Charges Anarchy.

Senator Lodge reviewed the whole history of the disturbance in Mexico and declared anarchy existed now. He insisted that the animosity of President Wilson against Gen. Huerta had directed the course of the administration toward the southern republic, and that the failure of the president to mention Mexico in his last annual message to congress had left it to be presumed that he had no policy to advance, now that Huerta was ousted and revolt and tumult reigned across the border.

Senator Stone took exception to Mr. Lodge's statement that it was impossible to expect the organization of an orderly government in Mexico and that anything looking to that end was an impossible dream.

He sharply arraigned the Massachusetts senator for precipitating the discussion of the foreign relations of the United States at this time, when every possible effort was being made to keep the nation at peace while war raged in many parts of the world.

Quotes Roosevelt Article.

Senator Lodge had incorporated in his remarks a recent article by former President Roosevelt attacking the administration's Mexican policy and making mention of the religous persecution alleged to be in progress in Mexico.

Senator Stone heatedly referred to the article "as a remarkable screed" in which the former president "sought to inject religious passions into our international relations."

"It is detestible," he declared, "that a former president of the United States and his coadjutor upon the floor, the senator from Massachusetts, should attempt to incite religious passions in consideration of our foreign affairs. There is too much of that going on now, both by Protestants and Catholics.

The Mexican situation has come to a point, Senator Borah declared, where it must be debated fully in the light of the duty of the United States to protect the lives and property of its citizens wherever they might be found.

Angeles Carranza Captive.

Naco, Ariz., Jan. 6.—Gen. Felipe Angeles, Villa's chief aid, and said to be his choice for provisional president of Mexico, was captured yesterday when Gen. Alvaro Obregon drove the Villa-Zapata army out of Puebla, according to messages from Vera Cruz received today by Gen. Hill, commanding the Carranza garrison of Naco, Sonora. Angeles commanded the defeated Villa forces.

J. F. BASS' INJURY SLIGHT.

Chicago Daily News Correspondent Struck by Shrapnel Suffers a Lacerated Chin.

PETROGRAD, via London, Jan. 6.—The injury sustained by John F. Bass, correspondent of the Chicago Daily News, who was struck by a fragment of shrapnel, during the fighting west of Warsaw, is not serious. Mr. Bass' chin was cut slightly.

Mrs. Base was at her home, 242 East Walton place, when informed by THE TRIBUNE of the news about her husband's injury. She said she had just received a cablegram from Stanley Washburn, correspondent of the London Times, that he had seen her husband in a Warsaw hospital and that his injury was considered slight.

Landlord Nabs Trunks and Co-eds Get busy.

Imagine it yourself, girls, and you'd do the same thing that Miss Leona F. Hogarth and Miss Clare P. Livingston did when their cruel landlord seized their trunks and nearly all their clothes. And the holiday social season at Northwestern university is at its height, too. Miss Livingston is president of the Sophomore class, and both are members of the Sigma Alpha Iota sorority.

The girls appealed to Justice W. J. Schats and obtained writs of replevin against C. L. Johnson of 1423 Hinman avenue, at whose residence they had been rooming. When they left in December Mr. Johnson said they should have given him thirty days' notice, and held the trunks.

So yesterday the girls got the writs and a policeman and "Johnny" Livingston—"Johnny" is Miss Livingston's cousin and quarterback on the freshman eleven—and retrieved Miss Livingston's things.

U. S. TO USE SHIPS BOUGHT OF GERMANS IN LATIN TRADE.

This Is Administration's Plan to Avoid Trouble in European Seas—Cotton Not to Gain.

Washington, D. C., Jan. 6.—[Special.]—That German or Austrian merchant vessels purchased by the United States government under the administration's ship purchase bill could not be used in European trade without danger of capture, and that to avoid international tangles on this score the administration proposes to employ these ships in other trade routes, is the information obtained here today from an official source.

Since one of the principal arguments raised in favor of the ship purchase bill has been that it would create a means to carry cotton and other products to the European markets they are now denied, it is expected that this information will prove of the greatest consequence in the senate's consideration of the ship purchase bill.

The administration intends to employ these purchased merchant vessels to build up a trade with Latin America and Asia.

MERCY GRANTED GERMAN YOUTH

Stranded in This Country, Jobless, Court Gives Him Another Chance.

BEGGING IN THE STREET

William Klitke, a young German, was brought in before Municipal Judge Arnold Heap in the night court last evening on a charge of begging in front of the Illinois Athletic association.

"If I could get work I wouldn't beg," said Klitke. "My home is in Berlin, Germany. My father is a lieutenant of police in Berlin. But I am ashamed to write and tell him of my condition. He is an old man and is retired on a pension, but was recalled to the police service when younger police officers were ordered to the front.

Stranded in New York.

"I came to this country in July. I worked as steward on the Hamburg-American line, but they left many of us stranded in New York when the war broke out and they refused to take us back to Germany for fear of the British.

"I have done my best to get work to support myself, but I can't get work. I worked for a while in Farley's candy factory, and with many others was laid off three weeks before Christmas. I saved a little out of my $1.65 a day in that place, but now it is all gone. I room in a lodging house at 515 West Madison street and my room is paid."

Klitke broke down and wept. The prisoner had fine, clearcut features, and a frank expression in his blue eyes.

Gives Him a Chance.

"What work can you do?" Judge Heap asked.

Klitke said he is an expert office man, but would take anything.

"I'll give you a chance, but don't beg: it's against the law," the judge said. "You are discharged."

Prosecutor William Navigato gave him the address of a free employment office.

"Thank you, your honor," said Klitke, bowing his way out of the courtroom.

Missouri Police Chief Cleared.

Springfield, Mo., Jan. 6.—Thomas C. Hunter, chief of police, tonight was acquitted on eight of ten counts of an indictment charging him with soliciting and accepting bribes from saloon owners and resort keepers.

BARGAINS
—IN—
DESKS, CHAIRS, TABLES and FILES

Solid Oak or Mah. Finish $26.50
Flat Top to Match $17.00

Solid Oak or Mah. Finish $15.85

These are only a sample of the many bargains in office equipment, ranging from the most elaborate made to the cheapest consistent with Otis Standard of Quality.

Come in or phone and let us show you.

OTIS DESK CO.
COMPLETE OFFICE OUTFITTERS
232 South Fifth Ave. - Phone Wabash 1389

COUGHING
irritates the membranes of the throat, bronchial tubes and the lungs. Brown's Bronchial Troches are invaluable for the relief of coughs and hoarseness. Guaranteed harmless and free from all opiates—in use over 60 years. Sold by all druggists—25c, 50c and $1.00 packages.

STRONG WITH THE STRENGTH OF CONSERVATIVE BANKING

In 1915 *Get Ahead*

Save some part of your income however small. Then the year will show some profit over and above living expenses.

3% interest paid on savings deposits.

THE NORTHERN TRUST CO-BANK
N. W. Cor. La Salle and Monroe Sts.
Capital $2,000,000 *Surplus $1,500,000*

Only store in Chicago that does not sell clothing for LESS than $21 in regular season.

YOU men and young men who purchase **Collegian Clothes** during our twice-yearly clearance sale will have no occasion for disappointment. These splendid garments have been awarded the palm of superiority in every respect—in tailoring, fit & workmanship. The reductions are certainly worth your while.

All $25 and $21 Suits and Overcoats— $16.50
All $40 and $38 Suits and Overcoats— $24.50
All $35 and $30 Suits and Overcoats— $19.50
All $50 and $45 Suits and Overcoats— $27.50

(All sizes for men and young men—regulars, stouts and slims)

Collegian

Our service—like our clothes—the BEST

BEACHEY & LAWLOR
CLOTHIERS HATTERS FURNISHERS
Dearborn and Monroe Streets

Furnishers to His Majesty *The American Citizen*

Here's A Real Shirt Sale

It's not often we advertise anything but "Washington" Shirts. This year, however, several good makers came to us with some offers we could not turn down. The result is you get

$2.00 Shirts for $1.00

Remember this is a special lot and the price is good only as long as they last. Among them you will find

Emery, Wilson Bros. and Lion Brand Shirts

All new patterns, many of them have never been shown before. You know the quality and reputation of these nationally advertised brands—so now's your chance.

MADISON AND LA SALLE
Edwin Barry, Mgr.
WASHINGTON AND DEARBORN
E. E. Williams, Mgr.

THE WASHINGTON SHIRT CO
FRED L. ROSSBACH, PRES.

JACKSON AND DEARBORN
P. H. Metzger, Mgr.
MONROE ST.
East of Wabash
W. R. Flinn, Mgr.

Millinery—Any winter hat to $25—$5

George Bernards

602-604 So. Michigan Blvd., Near Harrison St.

Bernards' Peerless January Sale for Women of Good Taste

YOU will be enthusiastic about the big bargains in smart clothes this extraordinary clearance sale affords. Hundreds of women have come here to buy but *one* gown, suit, hat or coat, and have bought *several*. Prices are so temptingly low. See for yourself.

Big Bargains in Silk Dresses

FROCKS	DRESSES	GOWNS	ODDS & ENDS
for dancing, were $27 - $37,	for street, were $25 to $35,	for evening, were $55 - $95,	Serge, Dance and Street Frocks,
$15	$15	$25	$5

Coats and Suits Unusually Low

COATS	COATS	SUITS	SUITS
that were $22 to $35,	that were $37.50 to $75,	that were $22.50 to $35,	that were $35 to $55,
$12.75	$25	$10	$22.50

ILLINOIS SENATE IS ORGANIZED BY DEMOCRATS

Lucey May Rule That the Upper House Has Right to Decide on Two Seat Contests.

Springfield, Ill., Jan. 6.—Fortified with an opinion from the attorney general's department assuring them of the legality of their procedure, the twenty-five Democrats holding seats in the state senate today, at the opening session, removed their twenty-three Republican and one Progressive opponents from all power and began the permanent organization.

In the political upheaval James H. Paddock, veteran secretary of the senate, was defeated for reelection by one vote. Mr. Paddock had held the position continuously since 1895.

Besides electing A. E. Eden of Sullivan secretary over Paddock, the Democrats made Senator Stephen D. Canaday of Hillsboro president pro tempore, and only stopped their political slaughter because they had not prepared a program for further procedure.

Prepare to Seat Democrats.

With assurance from Attorney General Lucey that they could legally proceed to seat the two Democratic candidates whose election certificates have been held up by Gov. Dunne, the Democrats in caucus tonight prepared to carry out their plan of organization to the finish, force through a slate of senate employés, and name the standing committees of that branch, including the committee on elections, which will have charge of the recount of ballots to take place in the two districts in question.

A committee on committees was named, consisting of Senators Canaday, Piercy, Denvir, Glackin, Keller, Gorman, Cleary, Compton, Manny, Coleman, and Meeker.

Some of the Democratic senators are urging their colleagues to seat Thomas G. Byrne and Joseph Strauss, in the Eleventh and Twenty-third districts respectively, and engage in a recount of ballots later.

Some of the Republican senators fear this course will be resorted to and that their opponents, with twenty-seven sitting members, will delay a conclusion of the two contests until the session is so far advanced that the seating of the Republicans would be a farce.

Two Sets of Certificates.

The contest for the two seats was referred to the attorney general's office by Lieut. Gov. O'Hara after two sets of certificates, purporting to show Democrats and Republicans, alike, elected were introduced and read. The certificates were submitted, on the one hand, as evidence of the election of Byrne and Strauss, Democrats, and on the other of Baldwin and Austin, Republicans. All four asked membership in the senate.

Lieut. Gov. O'Hara recognized Senator John Dailey, Republican, of Peoria, who entered objections to the credentials of the Democrats, declaring that they did not conform to law, inasmuch as the governor had not proclaimed them elected, and he questioned the authority of twenty-four holdover senators to pass on the validity of the certificates. He protested against what he termed an "illegal, unprecedented, high handed, and outrageous" procedure.

The lieutenant governor said it was his wish that the whole matter be referred to Attorney General Lucey for an opinion as to the status of the four candidates, and he at once entered that as his ruling.

Barr Appeals from Chair.

Immediately Senator Dailey introduced a resolution calling for the appointment by the chair of six senators, three Republicans and three Democrats, to constitute a committee to go to Chicago and conduct a recount of the ballots. Mr. O'Hara ruled that the resolution should go over until after Attorney General Lucey had been heard from.

Senator R. J. Barr of Joliet protested against O'Hara's ruling, contending that a reference of the matter to the attorney general should not supercede action by the senate itself. Barr declared the senate, with its 49 qualified members, was a legal body and ready to do business.

Barr took the position that both Austin and Baldwin, the Republicans, were elected, regardless of the fact that Gov. Dunne never has issued certificates of election to any one.

Cleary and Barr Clash.

Senator Michael H. Cleary of Galena took issue with Senator Barr and the two engaged in a controversy. Barr appealed from the decision of O'Hara in ruling that the attorney general should be heard from before the Dailey resolution was acted upon, and parliamentary skirmishes were engaged in, in which Cleary, Barr, Senator Walter Manny of Mount Sterling, Senator Kent Keller of Ava, and Senator Samuel Ettelson of Chicago participated.

Ettelson declared that delay was a waste of time and said that the Dailey resolution should have immediate consideration, as a recount was inevitable.

Senator Cleary moved to defer all contest action until after the attorney general had submitted the opinion requested of him. The lieutenant governor explained if the opinion was not delivered within twenty-four hours he would not ask further time. In view of Cleary's motion, however, Senator Barr stood upon his right to insist upon his appeal from the ruling of the chair, and declined to withdraw the appeal.

Vote Down Republican Protest.

Senator Keller directed a pointed attack at Senators Dailey, Ettelson, and Barr on the Republican side, then moved the previous question, which carried, and which cut off further debate. The previous question vote was 26 Democrats to 23 Republicans. The chair then asked for the roll call on the Barr appeal, and in the vote which followed party lines were again adhered to and the chair was sustained by the Democrats, 25 to 23. O'Hara announced that the decision of the chair was the decision of the senate, and prepared to ask the attorney general for the opinion.

A motion by Senator Piercy, Democrat, to proceed to the election of a president pro tem brought another protest from the Republican side, but on viva voce vote the motion prevailed.

The senate then proceeded to the election of officers, and later the senate adjourned until 10 a. m. tomorrow.

WILSON MAY ADDRESS CLUB IN CHICAGO THIS WINTER.

Invited to Appear Before the Iroquois, Intimates That He May Accept.

President Wilson probably will address the Iroquois club in Chicago sometime within the next two or three months. The club sent a telegram to the president several days ago asking for an appointment. The president informed THE TRIBUNE'S correspondent in Washington yesterday he probably would receive the delegation soon.

The telegram to the president was sent by William Rothmann, recording secretary of the Iroquois club.

"It was our intention to ask the president to speak here on his way back from San Francisco," Mr. Rothmann said. "That would be sometime the latter part of March. From the dispatches I gather that the president will be in Indianapolis sometime this week, and it is likely that we will see him there."

BOTH PARTIES IN DEADLOCKS OVER HOUSE SPEAKER

Republicans May Unite to Support Holaday for Leadership in the Legislature.

[Continued from first page.]

tions existing as they are," Mr. Tice said. "I feel that I owe a higher duty to my state and to my party than I do to my loyal friends who have supported me through this deadlock, brief though it may have been.

"The state of Illinois cannot recur to such a situation as tied up the legislature for nearly a month two years ago. We are here for business and, for my part, I release my friends who have given to me the leading vote on nearly every ballot and without any strings attached to them."

Democrats Are Divided.

The Democrats have made no headway in getting an agreement and none is possible. Lee O'Neil Browne has a combination of twenty-four members from Cook county and downstate which will stand together on most legislative propositions. The Hubbard-Huston drys, who voted solidly for W. C. Kane of Harrisburg today, have perfected an ironclad organization for offensive and defensive purposes. The in-betweens, including most of the Sullivan Democrats, are with Arthur Roe of Vandalia to a finish.

Unless there shall be a Republican caucus nominee selected tonight who can get the support of the seventeen vets, there is little chance that the house deadlock will be broken tomorrow, and in this case the house will adjourn until next Tuesday.

Only One Member Absent.

When Lewis G. Stevenson, secretary of state, called the house to order at noon the roll call showed 149 members present. Two others entered later, leaving only F. L. Williamson of Champaign recorded as absent. One seat was vacant. This was from the Thirty-fourth district, where Gov. Dunne has declined to certify to an election.

On behalf of the Republican members David E. Shanahan of Cook asked that the seat of E. Walter Green in the Thirty-fourth district be claimed and that the claim be made a matter of record. Mr. Purdunn of Clark, of the Democratic side, objected, and Secretary Stevenson ruled that no order could be entered in the matter. Mr. Donahue of McLean, Democrat, attempted to have a claim entered for Robert Howard, Mr. Green's opponent in the election, but the request was ignored.

Result of First Roll Call.

The result of the first roll call for temporary speaker of the house follows:

FOR HOMER J. TICE [REP.].

Atwood,	Campbell,	Perkins,	
Benson,	Flagg,	Rowe,	
Bippus,	Graham, W. J.,	West,	
Boyd,	Holaday,	Wood,	
Brewer,	Pace,	Young—16.	
Butler,			

FOR JAMES H. VICKERS [REP.].

Curren, C.,	Harvey,	Rentchler,	
Curran, T.,	La Page,	Rathmeier,	
Devereux,	Lynch,	Roderick,	
Fosterling,	Moore,	Rotenkorvski,	
Friederich,	Murphy,	Turner—16.	
Gardner,			

FOR E. D. SHURTLEFF [REP.].

Brown, W. M.,	Hicks,	Sommann,	
Burres,	Kessinger,	Standfield,	
Buxton,	Pierson,	Stewart,	
Drake,	Shanahan,	Turnbaugh—14.	
Ellis,	Smelkal,		

FOR W. M. PROVINE [REP.].

Brinkman,	Hamlin,	Meents,	
Dahlberg,	Helwig,	Rothschild,	
Frankhauser,	Lyle,	Shurtleff,	
Gregory,	McCabe,	Thon—12.	

FOR J. A. WATSON [REP.].

Barker,	Lantz,	Yursell,	
Bentley,	McCormick,	H. Wilson—3.	
Jackson,	Tuttle,		

FOR D. E. SHANAHAN [REP.].

Boyer,	Leech,	Schoter,	
Davis,	Scanlan,	Tompkins—4.	

FOR L. J. PIERSON [REP.].

De Young—1.

FOR W. M. SCANLAN [REP.].

Dudgeon—1.

FOR NORMAN G. FLAGG [REP.].

Lyon—1.

FOR THOMAS E. LYON [REP.].

Wilson—1.

FOR LEE O'NEIL BROWNE [DEM.].

Browne,	Hilton,	J. W. Ryan,	
Bruce,	Kleve,	Sentry,	
Conlon,	Matcher,	Schlaerth,	
Fahy,	Mulcahy,	Shepherd,	
Foster,	Placek,	Smith,	
Gorman,	Ray,	Walsh,	
T. E. Graham,	F. Ryan,	R. E. Wilson—22.	
Griffin,	F. J. Ryan,		

FOR WILLIAM C. KANE [DEM.].

Basel,	Groves,	Richardson,	
Cooper,	Hubbard,	Strubinger,	
Elliott,	Huston,	Taylor,	
Felts,	Kasserman,	Thomason,	
Green,	Morris,	Tompson—19.	

FOR ARTHUR ROE [DEM.].

Dalton,	Jacobson,	Quisenberry,	
Desmond,	McGloon,	Rinehart,	
Devine,	O'Connell,	Weber—11.	
Garesche,	Purdunn,		

FOR JOHN P. DEVINE [DEM.].

Franz,	Merritt,	Roe—6.	
Igoe,	Morsay,		

FOR JAMES H. FARRELL [DEM.].

Hennebry,	O'Rourke,	Self—4.	
Mitchell,			

FOR JOHN S. BURNS [DEM.].

Epstein,	Lueschulck,	Prendergast—3	

FOR MICHAEL S. IGOE [DEM.].

Hoffman,	Trandel—2.		

FOR JOHN HUSTON [DEM.].

Kane—1.

FOR B. M. MITCHELL [DEM.].

Farrell—1.

FOR F. A. GARESCHE [DEM.].

Burne—1.

Those present and not voting were Provine, Tice, Vickers, and Watson, Republicans; Donahue and Hruby, Democrats; and Madson and Mason, Socialists.

Session Is Soon Ended.

It took a long time for the clerk and his assistant to count the ballot on account of the large field of candidates. Immediately after Secretary Stevenson announced the result Mr. Shanahan moved that the house adjourn until 10 o'clock tomorrow morning.

Objection was raised by Ryan of Cook, Democrat, who thought at least two more ballots ought to be taken. Mr. Shanahan explained that it had been agreed before the session by members of both sides that only one ballot should be taken.

ESTABLISHED 1902

CHICAGO SAVINGS BANK & TRUST CO.
STATE & MADISON STS.

FIRST-OF-YEAR INVESTMENTS

Those having funds of any nature for investment at this time are invited to call at this Bank or write for lists and detailed information concerning the high-grade 5½% and 6% Real Estate First Mortgages which we have for sale in denominations of $100, $500 and $1,000.

These Mortgages afford absolute safety and every possible convenience to investors. Semi-annual interest collected and remitted without charge.

CAPITAL $1000000.00

Hassel's "Baxter" $3.85

Young men who like snap and speed in their shoes should see our wonderful window display. You'll find a lot of new 1915 cloth top novelties shown there.

LOOK at the "Baxter" for $3.85. Here's a real $6.00 value for you.

The Baxter is a brand new style just in: you can see that it has originality and "class"; we have it in both cloth and leather tops, lace or button styles. The leathers are black and tan calf, also patents.

There are hundreds of other styles here at $3.85. Custom and standard lasts. These are the greatest values ever offered in a shoe sale; no question about it.

Other styles at $2.85, $4.85, $5.85.

Open Saturday Night Till 10:30.

HASSEL'S

N. W. Cor. Van Buren and Dearborn
Monadnock Block

Sale Continues

You Can Still Purchase Sample

Hartmann Wardrobe Trunks

at Less than Factory Price

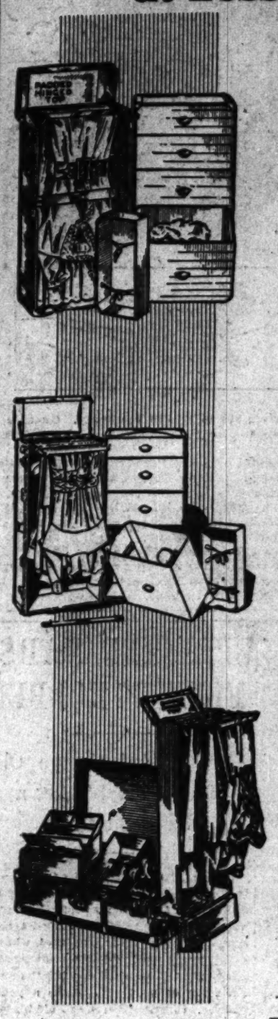

If you travel, or contemplate traveling, do not overlook this unusual opportunity. During this sale you can buy Hartmann Wardrobe Trunks with the exclusive, patented features at the price you might otherwise pay for ordinary luggage.

Hartmann products are the choice of those who seek the utmost in comfort—convenience and capacity—in travel equipment. Every item is in perfect condition.

Note These Price Reductions

Ritehite and Panama Wardrobe Trunks

$25.00—reduced to	$15.00	$55.00—reduced to	$39.50
$28.00—reduced to	$18.50	$65.00—reduced to	$49.50
$32.00—reduced to	$22.50	$85.00—reduced to	$54.00
$37.50—reduced to	$27.50	$90.00—reduced to	$65.00
$45.00—reduced to	$29.50	$105.00—reduced to	$72.00
$50.00—reduced to	$33.50	$115.00—reduced to	$80.00
$125.00—reduced to	$90.00		

Buttchigh Patented Wardrobe Trunks

$30.00—reduced to	$20.00	$55.00—reduced to	$42.50
$42.50—reduced to	$30.00	$57.50—reduced to	$45.00
$75.00—reduced to	$55.00		

Wardrobe Suit Cases, $35.00—reduced to (They'll go under a Pullman berth) $25.00

Hat Trunks and General Purpose Trunks reduced in proportion.

Panama-Pacific Exposition and Southern resort travelers should not fail to inspect these remarkable offerings.

All Hartmann Products are covered by patents granted and pending and are sold by leading trunk and department stores in this country and abroad.

"More Clothes In Less Space and Not a Wrinkle at the End of the Trip."

The HARTMANN TRUNK CO

626 Michigan Ave.—South

ADJOINING THE BLACKSTONE HOTEL

FACTORIES—RACINE, WIS.

Browning, King & Co

CLOTHING, HATS AND FURNISHINGS

131 South State Street, Just North of Adams

Public Confidence in What We Say

IS THE PRINCIPAL REASON WHY

OUR 25% DISCOUNT SALE

ATTRACTS THE ATTENTION OF CONSTANTLY INCREASING NUMBERS OF

Men, Young Men and Mothers Who Have Boys to Clothe

25% off on all men's Suits, blues and blacks included.

25% off on all men's Overcoats, fur collared included.

25% off on all Full Dress Suits and Tuxedos.

25% off on all young men's Suits, in single or double breasted.

25% off on all young men's Overcoats, single or double breasted.

25% off on all young men's Full Dress Suits and Tuxedos.

25% off on all boys' Suits, blues included.

25% off on all boys' Overcoats and Mackinaws.

Special Values in Men's Furnishings

$1.00 Fancy Neckwear for	65c
$1.50 Shirts for	$1.15
All 50c Neckwear, 35c; three for	$1.00
$2.00-$2.50 Pajamas	$1.65
$2.50 and $3.00 Shirts	$1.50
$3.50-$4.00 Shirts	$2.65
$3.00 and $3.50 Pajamas	$2.15

Charge Accounts Solicited

20% REDUCTIONS ON BROKEN LINES OF UNDERWEAR

Unique Ladies' Tailors

63 EAST ADAMS ST.

Near Michigan Avenue

Entire 4th and 5th Floors—Nepeenauk Building

JANUARY ONLY

A Tailor Made Skirt FREE

During the month of January only, we offer an extra Skirt free with every suit—our woolens are the newest spring and summer fabrics, in the many new shades and weaves.

Styles that will prove popular; smart as well as sensible, chosen from the best fashion plates of the leading style centers.

Made to Your Measure

Including Extra Skirt $65, $60 and $55 value

$35

Fashion's latest colors — the smartest weaves, *Gabardines, Needle Cords, French Serges, Coverts, in Sand, Tan and Gray; also the New Club Checks.*

The Largest, Most Beautiful, Best Equipped Ladies' Tailors in America

If you can't afford a new Pierce-Arrow

$1300

will buy this 1910 6 cylinder, 36 horsepower, 7 passenger Brougham, equipped with full set of Lamps, Bumper. Green and black color combination. Upholstered in maroon broadcloth. Original price $5300. Our price $1300 if sold this week. Mechanical condition guaranteed.

H. Paulman & Co

2420 Michigan Blvd

Lawyers Advies Drinking

CLIENTS AND FRIENDS to take the Neal treatment, because they know it is a diseased condition which causes high class men and women to continue indulgence until they are forced into the Bankruptcy, Insanity, Divorce or Criminal Court.

For private references to many judges and lawyers with full information about the modern "Neal Way" of preventing high class men and women from becoming hopeless wrecks, call or address the head Neal Institute, No. 811-T. East 49th Street, Chicago, or phone Oakland 439.

60 Neal Institutes in Principal Cities.

AMUSEMENTS

ORCHESTRA HALL
ELMENDORF
Comes for 5 WEEKS, Beginning JAN. 18
Send or Call for Booklet of Subjects
COURSE TICKETS $4—$3—$2.50 Now Selling.
Sale Ends Saturday, 5 P. M.
Single Tickets on Sale Jan. 11—Prices 25c to $1.

BLACKSTONE: Mat. Today
8:15 NIGHTS [NOT SUNDAY]
My Lady's Dress
with
Mary Boland and Leon Quartermaine.

CORT — Great Star Aggregation
Evenings 8:15 ☆WM. H. CRANE
NEXT MAT. SATURDAY ☆THOS. W. ROSS
50c to $1.00 ☆MACLYN ARBUCKLE
NO HIGHER ☆AMELIA BINGHAM
"THE NEW HENRIETTA" ☆MABEL TALIAFERRO

CROWN | Sun., Tues., Thurs., Sat. Mats. 25c & 50c. No Higher
WM. A. BRADY'S WAY DOWN EAST
Next Week—WHILE THE CITY SLEEPS

AMUSEMENTS

JONES, LINICK & SCHAEFFER'S
LA SALLE | *LAST WEEK*
William Rock & Maud Fulton
In the 1916 Fashion Musical Revue
THE CANDY SHOP
BIG POP. MAT. TODAY
NEXT MON.—SEATS ON SALE NOW
Lew Fields' All Star Co.
INCLUDING BOBBY NORTH IN
HANKY PANKY

MAJESTIC | SENSATIONAL VAUDEVILLE
Sylvester Schaffer
THE MAN WHO DOES EVERYTHING
Vaudeville's Most Versatile Artist
T. ROY & BESSIE BARNES CRAWFORD
Mike Donlin & Marty McHale
Riggs & Witchie | Burkhart & White
Merrill & Otto | The 2 Jahns
PRICES: 15-25-50-75c
MATS.: 15-25-50c. Except Sat. and Sun.

ILLINOIS | LAST 4 TIMES
Last Pop. Mat. Sat., 50c to $1.50
ZIEGFELD FOLLIES
100—ZIEGFELD BEAUTIES—100
2 WEEKS OPENING NEXT SUNDAY SEATS NOW
Rose Stahl IN A NEW COMEDY "A PERFECT LADY"
Wed. Mats. Best Seats, $1.00

Only Four Weeks More
Williamson's Submarine Expedition
GREAT UNDER THE SEA PICTURES
Daily from 11 A. M. to 11 P. M.
No Sunday Performances
FINE ARTS THEATER
Michigan Blvd. near Van Buren St.
PRICES 25c and 50c

A THRILL A MINUTE
"ON TRIAL" COHAN & HARRIS Present a New Play Entitled
BIGGEST HIT IN 25 YEARS
Geo. M. COHAN'S GRAND | Matinee Saturday
PRINCESS—$1.00 MAT. TODAY
Unanimous Verdict: "A Brilliant and Popular Success" | Nights & Sat. Mat., 50c to $1.50
OLIVER MOROSCO Presents
HENRY KOLKER
In Louis K. Anspacher's New Play
OUR CHILDREN

OLYMPIC | $1 MAT. WEDNESDAY
POP. MAT. SATURDAY
Potash & Perlmutter

LITTLE | Matz. Thu. and Sat. | Fourth Floor Fine Arts Bldg.
THE MISSES FULLER
English, Scottish, and Irish Folk Songs.

COLUMBIA | *Twice Daily*
ROSELAND GIRLS Lillian Fitzgerald Only Week
Next—AL REEVES

AMUSEMENTS

F. Wight Neumann Announces Song Recital
ORCHESTRA HALL Sunday 3:30
Schumann-Heink

ILLINOIS THEATER Next Sunday Aft., Jan. 17
N. Y. Symphony Orchestra Conductor
DAMROSCH
BEETHOVEN-WAGNER PROGRAM
Seats, 50c, 75c, $1, $1.50. Now.

PALACE MUSIC HALL | GREATER VAUDEVILLE
NAT. M. WILLS
The Happy Tramp
RIGOLETTO BROS.
In Their Remarkable Display of Versatility
MARIE & MARY McFARLAND
FRANCIS DOOLEY Assisted by CORINNE SALES
WILLA HOLT WAKEFIELD
Allan Dinehart & Co. The Kerville Family
Harry and Eva Puck Cole & Denahy
Nights 15, 25, 50, 75c | Matinee Every Day, 15, 25, 50, 75c | Ex. Sat., Sun. & Hol. Res. 75c

AUDITORIUM JAN. 18 SEATS NOW and the
De Wolf Hopper Gilbert-Sullivan Opera Co.
[Wm. A. Brady, Mgr.]
FIRST WEEK
MON., TUES., WED. MAT. AND EVG.: "TRIAL BY JURY" with "THE SORCERER"
[Both for First Time]
THURS., FRI., SAT. MAT. AND EVG.: "THE MIKADO"
PRICES: 25c, 50c, 75c, $1.00, $1.50

GARRICK | LAST WEEK $1 MAT. TODAY
Winter Garden Co. of 125 in Whirl of the World
with EUGENE & WILLIE HOWARD
SUNDAY NIGHT—SEATS TODAY
The Passing Show of
Geo. W. Monroe, Harry Fisher, Artie Mehlinger, Frances Demarest, Marilynn Miller and the

POWERS' NEXT MAT. SATURDAY
CHICAGO HAS ADOPTED WITH GUSTO
THE DUMMY
THE NEW DETECTIVE COMEDY OF LAUGHS AND THRILLS

BLACKSTONE NEXT MAT. SAT. 8:15 TONIGHT
THE SEASON'S SOLE NOVELTY
MY LADY'S DRESS
with
Mary Boland and Leon Quartermaine

FINE ARTS THEATER | Sunday Aft'n
WESSELS & VOEGELI Present the
FLONZALEY QUARTETTE

IMPERIAL Sun., Tues., Thurs. Sat. Mats. 25c & 50c. No Higher
WHILE THE CITY SLEEPS
Next Week—IN OLD KENTUCKY

VICTORIA BARGAIN MATINEE TODAY
The Trail of the Lonesome Pine
Next Week—Princess of Pumpkintown

French Chasseurs Alpins, Who Are Leading the Fighting in the Vosges.

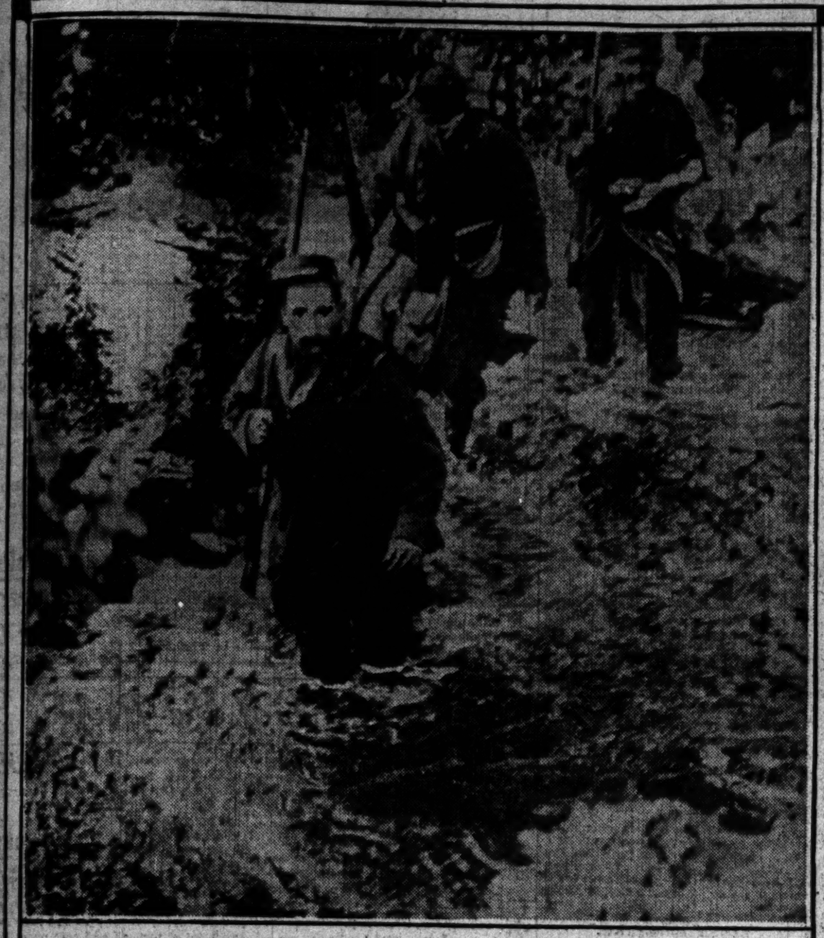

FORDING AN ICY MOUNTAIN STREAM—Here is another example of what the soldier has to face in war times. These French skirmishers are going where they are ordered and not taking time to go around to escape a wetting even in winter.

[Photo Copyright, 1914, by New York Times Company.]

FRENCH MOUNTAIN FIGHTERS IN THE VOSGES—On the Chasseurs has fallen the hardships and daring of the campaign in the wild and broken country in the mountains separating southeastern France and Alsace-Lorraine. They have performed tremendous deeds of valor and endurance. In the recent fighting around Steinbach a regiment of Chasseurs charged up a steep mountain side dragging their guns with them, beating an opposing force of Germans for the commanding heights and annihilating them. This daring resulted in the capture of an important position and brought the French within thirty miles of the Rhine the great defensive line of the Germans, immortalized in the national anthem "Die Wacht Am Rhein."

[Photo by American Press Association.]

CHASSEURS ALPINS OF THE FRENCH ARMY—These picturesque fighters of the republic are here shown taking a brief rest in the mountains and enjoying a frugal meal. They have given an excellent account of themselves and their indifference to fatigue has been attained by constant hiking up and down the mountain slopes of the Vosges.

[Photo By American Press Association.]

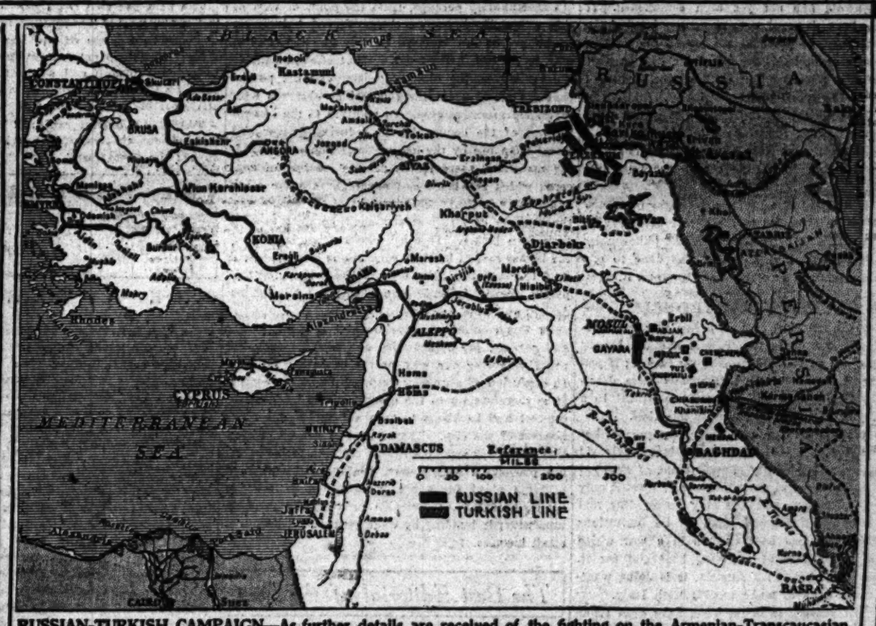

RUSSIAN-TURKISH CAMPAIGN—As further details are received of the fighting on the Armenian-Transcaucasian frontier the extent of the Russian victory becomes more emphatic. The report of the capture of an entire Turkish corps (40,000 men) and the rout of the entire army is being confirmed by later dispatches. The spoils, in the shape of supplies, guns, ammunition and transports will be of great value to the Russians who are operating at a great distance from their large supply bases.

The region in which the fighting is taking place is of great historic interest. Mt. Ararat, where Noah's Ark landed after the deluge, towers about 50 miles to the southeast of the battlefield, and the Euphrates rises in the mountain ranges that are being fought over.

FRENCH OUTPOSTS STOPPING ON THE WAYSIDE—It's all a matter of getting used to it as far as the soldiers are concerned in the winter campaign. The months of hardships in the fighting before the cold weather set in put the men of all the armies in good condition and they are standing the hardships of winter without complaint. In a way their condition has been improved, as the heavy freezing has made far better sanitary conditions in the trenches and lessened the chances of contagion.

[Photo Copyright 1914 By New York Times Company.]

FRENCH INFANTRY COLUMN ON THE MARCH—No development of the great war has attracted so much attention as the wonderful showing of the French army. Unlike Germany's stupendous fighting machine, long known to be the greatest in Europe, the worth of France's army was much a matter of speculation before the war. Its showing since then has surprised the world. Its ability to stem the rush of the kaiser's armies was the one big factor that has forced the modifications of the German plan of campaign. Except for a temporary demoralization in the early stages of the war the French army has an unbroken record of valor.

[Photo by American Press Association.]

The Chicago Tribune.

THE WORLD'S GREATEST NEWSPAPER.

FOUNDED JUNE 10, 1847.

ENTERED AS SECOND CLASS MATTER JUNE 3, 1908, AT THE POSTOFFICE AT CHICAGO, ILL., UNDER ACT OF MARCH 3, 1879.

All unsolicited articles, manuscripts, letters, and pictures sent to "The Tribune" are sent at the owner's risk, and the Tribune company expressly repudiates any liability or responsibility for their safe custody or return.

SWORN STATEMENT.

Net paid circulation of "The Chicago Tribune," as reported under oath to the United States government under section 4674½ of the postal laws and regulations, being the average from April 1, 1914, to Sept. 30, 1914:

Daily 503,216
Sunday 455,738

The above figures are exclusive of all papers which have been wasted, spoiled, returned, duplicated, delivered as complimentary, in exchange, as samples, which were missed or lost, or were late in arriving at their destination, or that remained unsold. They also are exclusive of papers paid for but on which money so paid has been refunded.

THURSDAY, JANUARY 7, 1915.

DIPLOMACY AND ALIENISM.

The relations between this country and the British empire are delicate.

The murder of two Americans by Canadian militiamen is not a subject for international notice. But what is to be said of the extraordinary exoneration of the murderers by the coroner's jury at an inquest conducted by the responsible authorities?

The stopping of American ships and of American cargoes in neutral ships by English cruisers at the beginning of the war is an annoyance which no reasonable man would protest under the circumstances as they then were.

But what is this nation to say if the English government decides to recast the law of nations to suit its convenience in the present struggle, to the detriment of American commerce and the dignity of the American nation?

The diplomatic situation is a difficult one for the administration, even if unvexed by those American citizens whose idea of conduct seems to be to use the political influence of their American citizenship to sway the government for one contestant or another.

The United States certainly does not want to become embroiled in this war. It does not want to become embroiled on its own account. Much more, it does not want to be embroiled in the interests of one or another of the contending nations.

Americans must face the fact that this latter contingency is far from impossible as long as the voice of foreign partisanship is dominant in the land.

THE INDICTING OF ROSENWALD.

The exact reason which led to the indictment of Mr. Rosenwald has not yet been established. It may have been personal animus on the part of the state's attorney, or personal animus on the part of one or more members of the grand jury, or possibly hatred of Mr. Rosenwald's wealth on the part of a majority of the grand jury.

Only professional incendiaries will assert that tax dodging was the cause of the indictment.

It looks as though this abuse of the indicting power will result in the reform of our miserable tax laws.

If the indictment of a useful citizen was necessary to focus public attention to the extent necessary to bring about this crying need, one might philosophize that it is as well that a wrong was done to one whose reputation is so amply able to stand it.

A GLUTTON FOR TROUBLE.

Turkey has the most curious policy that ever governed a nation. It is simple, and has the beauty of simplicity. If you see trouble, get into it; if you don't see it, make it. The Ottomans seem determined to depart from the European continent in a conflagration of heroic and fatuous mistakes.

Turkey has no money, no military equipment; has a discouraged and exhausted army; is scarcely rid of a bad war that nearly chased it out of Europe; has no leadership, has no enthusiasms; wanted only rest and toleration, and has only Enver Bey and his lunatic ambitions, and, with all its limitations and disabilities, has been entered in a war which contains no promise of anything beneficial for it. Not only that, but, with Austria, it is doing whatever can be done to make trouble with Italy.

Austrian officers, it is reported, have been found with the tribesmen who are attacking Italian interests in Albania, and Turkey seems indifferent to the affronts which it has given Italy.

Either Turkey or Austria may be responsible any day for a declaration of war by Italy, and it is reasonably sure that if the Italians enter they will adopt the cause of the allies in its entirety. German diplomacy which induced Turkey to take part must have hoped for more than has been found in the result. If Islam has been made restless in India and Egypt, the evidence of it has been concealed. The probability is that Mohammedans care nothing for Turkey, and Turkey seems to care nothing for anything.

WHO HAS THE ARGUMENTS?

The other day Senator Root earnestly protested against the boast of the Democratic leaders that they "had the votes" to put the ship purchase bill through at this session, and would do so. He demanded a proper and full discussion of the measure, which he justly characterised as revolutionary and full of hazard and peril in more directions than one. Other Republican senators seconded this protest, and some were provoked into making the retort that if the Democratic leaders "had the votes," the opponents of the bill "had the rules" of the senate to obstruct and prevent action on the bill.

The resort was not unnatural. The unanimous consent rule of the senate has been repeatedly denounced in THE TRIBUNE, and it is notorious that it has been abused for bad reasons and from bad motives, as well as from laudable ones. But when leaders cynically and defiantly say that they care little about arguments and will jam a bill through because they have "the votes," a reminder that the rules may be successfully employed to neutralize and nullify brute voting strength is not to be complained of.

The real question is, Who has the arguments in the ship bill? The case of the administration leaders is pathetically weak. The bill won't stand inspection and analysis. Its opponents are insisting on a full discussion of its features because they are certain that such a discussion would energize business and public sentiment against it. To say that, because the session is short, there should be little or no real discussion of the bill, is to assume an absurd position. If over a bill needed debate and illumination, the ship purchase bill needs those things. If the session is too short, the bill must fail. As to the threats of a special session if the bill fails, that bridge will be crossed when it is reached. The threat should not alarm or impress the opponents of the measure. Their position in demanding proper discussion is sound, and the country will uphold them.

LED BY THE NOSE?

The Illinois legislature again begins its activities from "chaos." Of recent years the legislative disposition to go back to elementals and to rely upon the nebular hypothesis to get it into shape has been apparent and not satisfactory. There must be considerable weariness and distrust throughout the state while the general assembly waits for form to take shape out of disorder.

When a legislature at its start shows its inability even to organize itself the average citizen of experience concludes that special interests are in power and that the state good is unconsidered.

No one can view the first day's proceedings of this assembly with any optimism. The senate finds its preliminary affairs at a standstill because of an attempt to deprive two senators, carrying certificates of election, to seats to which the certificates entitle them. A board of state officials, the state canvassing board, negatived the elections in two districts, and two men who ought to be recognized on the roll call are not recognized. The senate, in consequence, is in disorder.

The Democratic state party, without the consent of the governor, tried to steal a couple of votes regardless of election returns, and the act properly is resented by the Republican senators. The responsibility in this case is easily placed.

In the house of representatives the power of organization seems completely to have disappeared. If there be seventy-seven considerate men in the house, considerate of the record the legislature will make and of their responsibility for it, being a majority, they will be on their guard in these circumstances.

The most likely thing to emerge from the "chaos" described as the governing condition at Springfield is a rotten house organization. Under leadership of this sort a disreputable record will be made.

The house will so organize itself that a respectable majority will be helpless for the remainder of the session. The disorder arises from causes which are not defensible. They are not worthy.

Is it impossible for the respectable members of the legislature to make themselves assertive? They are being led about with nose rings. If they submit to it now they might as well surrender their votes for the remainder of the session. They'll be driven or led from one pen to another until the assembly adjourns, and then they'll have the brand of the legislative record put on them and will be turned loose.

There is nothing pleasing in the prospect for any self-respecting legislator.

FIRE LIMIT EXTENSION.

A hearing Friday before the council committee on building will be of special moment to Chicago. Its subject will be the extension of the fire limits.

The question should be decided on sound grounds of public policy, in fair consideration of the greatest good of the greatest number and of the city.

Unfortunately perhaps, from the point of view of this principle, there are large financial interests whose profits are involved in this decision, and it may be suggested, we trust without offense, both to the committee, the council leaders, and the public, that the whole proceedings should be observed with extremely attentive eyes. In addition to the general interest of the community in reducing danger and losses from fire by the use of noninflammable building materials, there is the private interest of concerns which sell brick and concrete. On the other hand, there is the general interest of the community that people of small means shall be able to own their own homes. If wood construction is stopped the higher cost of brick or concrete, it is alleged, will tend to check this desirable practice. Utilizing this public interest in their own behalf are the lumber dealers and wood workers.

In this conflict of principle and interest, public and private, the opportunity and perhaps even the profit of voting one way or the other are obvious. In confusion of argument responsibility may escape. It is therefore up to the aldermen who have public interest and backbone to take a firm stand for the interest of the city. The amount of wood construction and other local conditions combine to make our fire problem a serious one. Safety and municipal progress plead for a steady extension of the fire limits, though it is desirable to avoid discouraging unnecessarily building by wage earners and people of small incomes.

The Best Editorial of the Day.

A CANNIBAL DOMAIN.

[From the Cleveland Plain Dealer.]

The people of Papua, says a writer in a current magazine, do not take kindly to white men. They regard all strangers as more or less edible, but the white man is not a desirable species. He is likely to be too strongly flavored with salt or tobacco or rum. Papuan gourmets and connoisseurs pass up the white man whenever they can.

This tends to call attention to some facts about Papua. It is the largest island in the world, if one classes Australia as a continent and disregards the vague lands of the polar regions. It is a fertile and blooming realm. It has climate in variety to suit almost any one. But it is inhabited by simioid anthropophagi with a rather ungracious distaste for Europeans.

This is strange, too, for three European nations theoretically hold possession of Papua. Holland, Germany, and England each have well defined areas of occupation. That is to say, the areas are well defined on the maps. Really, however, less than half of Papua has been explored. The boundary lines are drawn through an unknown jungle. Dutch, Germans, and English have been content to confine themselves to a narrow strip along the coasts. There is no mystery in the world more baffling than the Papuan interior. It is one of the very few regions yet totally uncharted. There are, doubtless, good reasons why more explorers have not been attracted by the Papuan task. One reason may be a fear that the Papuans, in an hour of need, might show themselves lacking in discrimination and partake of the explorers.

There is to be no going forth against the cannibals this year. There is to be a period of peace and plenty for the shaggy tribes. For two of the three nations of Europe which have made theoretical annexation of Papua are going to fight each other right in Papua. It will be an amazing spectacle for the humans in gorilla form who are the native owners of the land. Master will fight against master. And, at the end of the fighting, there will be no proper Papuan collation. Papuans fight only for food, and it will be difficult for them to understand the meaning of fighting which has no such motive.

Your Papuan going out to kill an enemy for breakfast is abhorrent but comprehensible. Your European going out to kill a few enemies for nothing in particular is abhorrent, but not comprehensible. Civilization, diligently applying both logic and ethics, is as puzzled as the Papuan who has no forehead.

A LINE-O'-TYPE OR TWO.

Cuicquid agunt homines nostri est farrago libelli.—JUVENAL.

APRIL WEATHER.

(Edith Wyatt, in Poetry.)

IF YOU could have a perfect day
To dream of when your life were done,
Would you choose one all clear, all gay—
If you could have a perfect day—
The airs above the wide green way
Sheer virgin blue with crystal sun?—
If you could have a perfect day
To dream of when your life were done.

Or would you have it April's way,
Haphazard rain, haphazard sun,
Divine and sordid, clear and gray,
Dyed like these hours' own work and play;
All shot with stains of tears and clay,
Haphazard pain, haphazard fun—
If you could have a perfect day
To dream of when your life were done?

WE are rejoiced to learn that arrangements are making to preserve a few fine specimens of the Bull Moose before that noble animal follows the buffalo and the now vaguely remembered dodo. Yardage will be provided in Oyster Bay, the roaming ground of the leader of the herd, "Old Teddy," as he is affectionately known.

BEI mitt'nacht, in his guarded tent,
The Turk was dreaming of "Der Tag."

"NOW that the battle is over," wrote the editor of the Lawrence (Kas.) Journal. But what he really meant, says Bill White, is "Now that the smoke of battle has cleared away."

FRISKING THE CONGREGATION.

Sir: This, last Sunday, from an Omaha pulpit: "The morning collection will now be lifted."

M. E. G.

MR. SWEITZER may not favor a comprehensive subway, but he is strong for a comprehensive platform. His embraces almost everything, including the ladies.

THE ENRAPTURED GENERAL MANAGER.

[Letter of the Berger Mfg. Co., Canton, O.]

Dear Sir: "Nineteen Fourteen," with its shadows and sunshine will soon be embraced in the shackles of time. It came in the full flush of morning in a hale of glory; it goes at eventide with the pages of memory, contrasting the bitter and sweet of life's fleeting existence. In the early dawn of 1914 many, if not most, of us resolved to conquer every obstacle and rise to our imagined destinies, but, like the delusions of the rainbow, run as fast as we might, few have reached the coveted goal. Nevertheless the race has been interesting. It is not ours to mourn over bedraggled fortunes and departed hopes; not ours to live at the bier of opportunities that are gone, but— [Cries of "Sit down!"]

FOLLOWING the fashion set by Petrograd and Annengrad, Izzet Pasha, captured by the Russians, will change his name to Wasset.

NOT THE CANTILEVER TYPE.

[From the valued Herald.]

Until the husbands claim them, the bridges are being housed on Angel Island, the United States detention station. In the eyes of the Japanese law, and so for the purposes of the immigration officers, the bridges have been married.

"I SAT facing a triangular shaped square."—Irvin Cobb.

The best position from which to view t. s. s. is "prone on the back."

The Charge of the Dry Brigades.

Sir: The desperate attempts of the Muscovites to reach Prussian soil are not noticeably weakened by the knowledge that across the line it is still possible to get a drink. J. C. G.

FAMILIAR official reply: "The conductor was right about the transfer, but he should not have cursed the passenger."

THE THOUSAND AND ONE AFTERNOONS

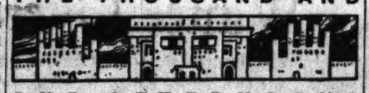

III.

WHEN Miss Saidee Perkins reported for work in the house of Houssain & Company, Ltd., the office manager gave her a brief outline of the system, and said, 'Your desk is in Mr. Houssain's private office.' Toward this she proceeded, noting the names of the department managers on the brass tablets of the desks. She uncovered her typewriter, and set her table in order. She inspected Houssain's desk; it did not please her. She replaced soiled blotters with clean ones, and old pen-points with new. Stuffy Durkin, the red-haired office boy, entered with the morning mail; Miss Perkins sorted it, placing underneath all printed circulars and form letters, save those relating to price changes; these were put on top. At 9 o'clock Houssain arrived and attacked the correspondence; he dictated instruction to branch managers, suggestions to department heads, decisions on questions of policy; then he visited the outer offices. When he returned, the letters awaited his signature. He noted their number, looked at his watch, and then for the first time he looked at his secretary, and saw that she was beautiful as the full moon.

The day passed, the last letter was dictated. 'I am going to like my work here,' said Miss Perkins; to which Houssain made no response. The worthy Weseer, who had entered, fetched a deep sigh; his mind was on Saidee's successor. 'There was no system,' continued Miss Perkins, 'in the last galley I rowed in, and when things got gummed the Captain swore like an oyster pirate. The galley slaves feared him, but they liked him, and he tried to be fair, and almost every one was well paid. One of the oldest slaves had been with the ship since it was launched. The Captain was fond of him, and this grouched the first mate, and one day this unpleasant person discovered that Ben Bolt, the venerable slave, had made a cash sale and neglected to turn in the money. Ben, being the most faithful of the deckhands, was the only one that was underpaid. The first mate put up a job on Benjamin, and the aged party was caught with a marked greenback on his decrepit person.'

The clock struck five. Miss Perkins jumped up. 'What happened to Ben?' Houssain inquired.

LET'S SEE, we gave Italy until Jan. 15 to get her hat into the ring. She's edging toward it.

A HOT TIME.

[From the Paris, Ill., News.]

Everett Blackman and Dudley McMillan entertained at a dancing party Friday evening at the home of Mr. Blackman on Ten Broeck st. Ice was served throughout the evening.

A COMMITTEE might be appointed to frisk Hon. Bob Sweitzer to see if he is carrying concealed ideals.

The Second Post.

[Received by a local music house.]

Kindly let me have the song "Sing My Bird Sing." This is a russian song now is in American. If you please dont charge to me much I need this for a customer I didn't come so often to buy music because times is no good Help me out to get the right piece of music may be this is not the right name.

WE bust a New Year resolution to record the pious fact that the Rev. Mr. Sainty preaches in Downing, Wis.

"CHICAGO is no more than a big corporation."—Mr. Sweitzer.

The aldermanic variety.

ANYBODY who knows where our serial is going will confer a favor by letting US know.

WE had to start, so we started. S. L. T.

How to Keep Well. By Dr. W. A. Evans.

Questions pertinent to hygiene, sanitation, and prevention of disease, if matters of general interest, will be answered in this column. Where space will not permit or the subject is not suitable, letters will be personally answered, subject to proper limitations and where a stamped, addressed envelope is inclosed. Dr. Evans will not make diagnoses or prescribe for individual diseases. Requests for such service cannot be answered.

[Copyright: 1915: By Dr. W. A. Evans.]

WHERE DRUGS FAIL.

IN the days of the old herb doctors many were the potions devised for the production of abortion. Every community had its old woman who knew of a brew that would sometimes do what was claimed for it. In these concoctions thousands of ingredients entered. Cotton root was a part of the composition or most of them.

When the scientist settled down to analyzing and investigating these remedies he speedily found them a lot of rubbish and the stories of their results a lot of moonshine.

The general agreement at the present time is that it does not lie in the power of any drug given in any proper dose to interrupt any normal pregnancy. Perhaps it can be done, but the dose of medicine must be so large that the lifeof the mother will go out with the life of the baby.

Any person who sells a medicine to produce abortion could be prosecuted for obtaining money under false pretenses, and the best men in the country would testify for the prosecution. In fact, one of the weaknesses of trials for selling abortion medicines is the fact that, while it has been easy enough to prove that there was intent to commit a crime the agent to be employed was ineffective.

The uterus is a muscle. It belongs to a group of muscles which are not under the control of the will. Neither are they easily excited by medicines.

We know of two medicines capable of exciting the uterine muscle. One of these is ergot; the other is the extract of the pituitary body. The pituitary body is a gland located at the base of the skull. Neither of these agents has the power to stimulate the uterine muscle during the course of a pregnancy, at least not enough to cause the muscle to expel the uterine contents and thus terminate the pregnancy. Not even these medicines will produce abortion.

As pregnancy proceeds the uterine muscle increases greatly in bulk and strength. It remains freed from control of the mind and not easily irritated by anything. As the time for labor approaches it becomes more easily irritated.

The theory is that the pregnant mother constantly absorbs certain chemicals from her child and that her body forms certain defensive anti-substances. On this theory the Aberhalden test for pregnancy is based.

The results of this absorption and defensive action are cumulative. At the end of nine months automatically forces are set in operation by the mother to rid her body of the child. Her uterine muscle is made more irritable. The child, being an irritant, is expelled.

In this stage of muscular irritability ergot and pituitary extract are powerful—pituitary extract probably the more powerful. It seems as though in time the mothers will take pituitary tablets instead of the nauseous teaspoonful of ergot.

Whether ergot or pituitary extract be used, judgment must be exercised. Any agent powerful enough to help is powerful enough to harm.

HAVE SIGHT EXAMINED.

Regular Subscriber writes: "A person 68 years old has had sugar diabetes for about seven years; has followed the diet prescribed very closely. Eyesight is becoming badly impaired. The eyes seem very "scratchy." Is this sensation due to sugar developing in the eyes? Will you advise a treatment for them?"

REPLY.

A diabetic 68 years old is very apt to suffer from cataract, also astigmatism. When the eyes are under strain they are very liable to feel "scratchy." I think you should have your sight examined.

ON ROAD TO OZENA.

H. writes: "What treatment will help an adult whose nasal secretions are tough and adherent, not responding to the ordinary use of the handkerchief and giving rise to the constant temptation to pick the nose?"

REPLY.

I should say you are on the road toward ozena. In ozena there is shrinking of the membranes, the secretions form crusts, and in a later stage the crusts are offensive. Treatment of ozena is so unsatisfactory that I would advise you to have a nose specialist try to head it off.

AVOID SLEEPING POWDERS.

L. R. writes: "I have been troubled with insomnia for the past ten years. I have taken sleeping medicines prescribed by doctors, but they only help for the one night."

REPLY.

Do not take sleeping powders prescribed by anybody. Exercise in the open air, eat a light supper, spend a quiet evening, and retire quietly. If you do not sleep, do not worry or fret. What you lose one night you will make up the next. If you do not, what difference does it make?

BLOOD PRESSURE.

Reader writes: "What ought the blood pressure to be for a man 74 years of age? If too high, can it be reduced? If so, how?

REPLY.

About 150 is the rule. You need not be disturbed if it is 170. Correct whatever is wrong with your habits.

LA MARQUISE DE FONTENOY.

[Copyright: 1915: By the Brentwood Co.]

AMONG the historic houses of the old Italian aristocracy there is none more illustrious than that of the Dorias, which has just been placed in mourning through the death of its chief, Don Alfonso Doria Pamphilj, who leaves an only son, 37 years of age and unmarried, to succeed to his great fortune, to his ancestral estates, and to the family honors, which comprise several Italian dukedoms as well as a German title of prince of the Holy Roman empire, dating from the middle of the eighteenth century, and carries with it the predicate of serene highness.

The new Prince Doria has a strong strain of English blood in his veins. His now widowed mother is a sister of the present Duke of Newcastle and was known, prior to her marriage, as Lady Emily Pelham-Clinton, while the late prince's mother was Lady Mary Talbot, a daughter of the seventeenth Earl of Shrewsbury—that is to say, of the premier earl of England.

The late Prince Doria was a conspicuous figure on the Italian turf and was the most successful breeder of racehorses in the kingdom.

Like so many other scions of the old Roman patriciate, he received his education in England, at Harrow, was devoted to fox hunting and to other forms of English sport, and spoke English without the slightest trace of foreign accent.

His brother, John, was not unknown in the United States, having been much entertained in New York, in particular by the late Leonard Jerome. He acknowledged these hospitalities by a memorable dinner, at which all the napkin rings of the ladies were jeweled bracelets to be carried home in souvenir of the giver of the banquet.

The Doria palace is the most magnificent in Rome, faces on the Corso, and covers an entire block.

It is packed from cellar to garret with priceless art treasures, to such an extent that when Emperor William attended there the ball given by the late prince on the occasion of King Humbert's silver wedding festivities he exclaimed as he bid adieu to his host:

"I am simply astounded by the wealth of artistic treasures that I have seen in this palace. I shall be able to show you nothing like it when you come to Berlin."

One of the features of the palace is the grand salon, which bears the name of Andrea Doria, the famous Genoese admiral of the fifteenth century.

No family has played a more important or illustrious rôle in the history of Italy during the last five or six centuries than that of the Dorias, which was identified with the fortunes of the city and republic of Genoa from early in the twelfth century, its rivalries with the Fieschia having furnished the theme for some of the most stirring dramas of Goethe and of other German, Italian, and French poets.

All sorts of traditions are current as to the origin of the Dorias. But the one generally accepted is to the effect that it was founded at the time of the first Crusade by one of the French Comtes de Narbonne, who, on his way back from Jerusalem, fell ill at Genoa and was nursed back to health by the Lady Oria, daughter of a widowed patrician dame of the name of Della Volta.

A marriage ensued and the count, who was rich in his own right, settled in Genoa, where he invested much of his fortune, it being recorded of him that he built there no less than 300 houses.

With a distaste for foreigners, which in those days, as in the present time, is so pronounced a characteristic of most of the Latin nations of Europe, the Genoese declined to accord to him either his name or his title, but invariably described him as the husband of Oria, or rather d'Oria, and their many children grew up, not as Narbonnes, but as d'Orias, which in course of time was corrupted into Doria.

Through marriage the titles and estates of the old Perugian house of Pamphilj, which furnished a pope to Rome in Innocent X. (elected in 1644), were brought into the Doria family, the members of which are now known as Doria-Pamphilj.

One of the most beautiful villas in the outskirts of Rome is that known as the Villa Pamphilj, belonging to the head of the house of Doria-Pamphilj, where the late prince, who was for a time chief of the household of Queen Marguerite, initiated her into the mysteries of golf, a game in which she is an adept.

On private days the grounds of the villa—four miles in circuit—are open to the college of cardinals and to the English college, the students of which play there their national games.

The cardinals make plenty of use thereof. Debarred by etiquette from walking on foot in the streets of Rome and restricted to driving in carriages, the only walking exercise which they can obtain is either by driving out of the city and then alighting from their conveyances or else by strolling about in the extensive gardens of the Villa Pamphilj, where the name of Mary, borne by the present prince's grandmother, Lady Mary Talbot, appears in closely clipped box plants on the slope which fronts the Casino.

The students of the American, Irish, and Scotch colleges, or rather seminaries, enjoy similar privileges, and play their national games in the grounds of the Villa Borghese, the only park and gardens in Rome that can compare in grandeur and beauty with those of the Villa Pamphilj.

The late Prince Doria was a senator of the kingdom of Italy. This is, of course, an honor which lapses with his death. But his son comes into possession of a unique honor—namely: that of hereditary knight commander of St. Maurice and St. Lazarus, the only instance of a knighthood of this particular order being hereditary in a family.

It is due to the fact that at the time of the treaty of Vienna in 1815 the Prince Doria of the day surrendered large estates in Piedmont to the then King of Sardinia and was granted in recognition thereof this hereditary knight commandership of the order and a perpetual pension of $3,000 a year.

The young Prince Doria has an only sister, Dona Orietta, who, about six or seven years ago, married Count Beppo Boremeo, scion of an ancient Italian house, which has furnished to the Roman Catholic church numerous cardinals, several popes, and one saint, St. Charles Boromeo.

Lord Marsham, whose name figures among the most recent lists of officers badly wounded in the operations against the Germans in France, is a captain of the Coldstream guards and the only surviving son and the heir of the Earl of Romney (pronounced Rumny), who lost his eldest son in the South African war in the defense of Mafeking fifteen years ago.

Lord Romney, whose patronymic is Marsham, derives his surname from the town of Marsham in Norfolk, where his family flourished as early as in the beginning of the twelfth century.

One of his ancestors, Sir John Marsham, was mayor of Norwich in the reign of James I.

The Marshams received a baronetcy from Charles II. on the restoration, and the fifth baronet was raised by George I. to the peerage as Lord Romney in 1716 in recognition of his championship of the Protestant succession—that is to say, for the succession of the house of Hanover to the English crown.

WHAT MAY HAPPEN.

[From Simplicissimus.]

France—Help, Japan, help.
Japan—Stand up, then.
France—But I can't.

Japan—Are you sure you can't help yourself?
France—No, I'm helpless.
Japan—Then I guess I'll help myself to Tonkin.

The Friend of the People.

Letters for this department must be signed with names and addresses of the writers.

CARS NOT GOOD TO LOOK AT.

Chicago, Jan. 3.—[To the Friend of the People.]—I would like to know if anything can be done to remove the old box cars which stand on the Baltimore and Ohio railroad tracks from Jeffrey avenue as far south as South Chicago. They obstruct passage ways and are dangerous to children who live in the vicinity.

JOSEPH KOHN, 7960 Luella avenue.

In the present depression of business we have a great number of idle cars and are obliged to store them in the most available space. Our space is of course somewhat limited, and we have to place them where, under ordinary conditions, they would not be. I do not think that anything can be done at this time to relieve this situation. The cars are not doing any harm to any one, except that they are not good to look at.

P. C. RATCHELDER,
Assistant to President of Baltimore and Ohio Railroad.

AWAITING APPROPRIATION FOR STONY ISLAND AVENUE.

Chicago, Jan. 2.—[To the Friend of the People.]—Permit me to call your attention to the fact that very little attention is being given towards improving Stony Island avenue from Seventy-first to Seventy-ninth streets. Will you be good enough to inform the people in this neighborhood as to when this much needed improvement will be made? A READER.

The special park commission has requested an appropriation of $8,000 for the improvement of Stony Island avenue between Sixty-ninth and Seventy-ninth streets. The request is now being considered by the finance committee of the city council.

SPECIAL PARK COMMISSION.

NOT RESPONSIBLE FOR STAMP MACHINES.

Chicago, Jan. 2.—[To the Friend of the People.]—I find in a number of drug stores in the city vending machines containing stamps for sale. While the machines are undoubtedly a convenience to the public, they are at times a great nuisance in that they fail to work properly. I recently deposited money in one of the machines which failed to work, and upon my calling the druggist's attention to the same I was informed that he was not responsible for the machine, as he did not derive any profit from it. Kindly tell me if the postal authorities are responsible and oblige.

A READER.

The postoffice has nothing whatever to do either with the sale of the stamps or the receipts from the machines. A letter addressed to Mr. H. A. Higginbotham, president of the Selmore company, New York City, will undoubtedly elicit the information you desire.

D. A. CAMPBELL,
Postmaster of Chicago.

MR. SMITH PROBABLY LIABLE.

Chicago, Jan. 5.—[To the Legal Friend of the People.]—Mr. Smith leases a theater for ten years and pays for the first and last year's rent in advance. He then re-leases it to Mr. Jones under the same conditions, with the consent of the landlord. Can the landlord hold Mr. Smith for the rent if Mr. Jones quits after running the theater for one year? D. W.

Mr. Smith's liability for this rent depends on the terms of the consent given by the landlord. Under ordinary conditions Mr. Smith would be so liable. If you will forward us the papers covering the assignment of this lease we will advise you more definitely.

TRIBUNE LAW DEPARTMENT.

VOICE OF THE PEOPLE.

CAN'T FORGIVE 'CRIME OF 1912'

Andrews, Ind., Jan. 1.—[Editor of The Tribune.]—What next? I am at a loss to know. I am one of the old Republicans. My first vote was cast for John C. Fremont, and my last vote for a Republican candidate for president, for W. H. Taft in 1908.

Although my eyes are dim, I daily read THE TRIBUNE. If THE TRIBUNE has forgiven the Chicago crime of 1912 I have not. Does the vote of November indicate that the voter has so soon forgot? Why did a majority of the Republican party vote against President Taft in 1912? And why did this same party elect Penrose, Cannon, and many other "regular" Republicans in 1914?

Both the Republican and Democratic parties are sectional. The reconstruction policy of the Republican party at the close of the war—enfranchising the negro, etc.—enraged the south not only against the party's acts, but against the name Republican. The favors shown the "lost cause" by the Democratic party and the mean things it said about the union army during the civil war will, it seems, never be forgotten or forgiven.

Hence, it seems to me, there is room, an absolute necessity, for a new national party. The people of the north and the people of the south ought to understand each other better. There can never be a Republican party in the south. It is not probable that there will ever be a successful standpat Republican party in the north.

Yes, we must have a new party that can and will unite the nation. If it is not to be called the Progressive party, what shall it be called? Every one is for protection of his own interest. We must have a party favoring the protection of women and children first, then the corporation.

S. M. MINNICK.

LEGAL AID SOCIETY WORK.

Chicago, Jan. 4.—[Editor of The Tribune.]—While it is not an unusual thing for a large daily paper to render unselfish service to the community as a whole, I think THE CHICAGO TRIBUNE'S publication in the Sunday edition yesterday, Jan. 3, of the Legal Aid society's appeal for aid shows a most commendable spirit. It may mean thousands of dollars to the Legal Aid society and that in turn will mean inestimable service to thousands of poor people to whom free legal advice and assistance frequently means more than food and clothing, because it enables them to get money with which to procure all the necessities of life. The Legal Aid society's most effective charitable work is little known to the people of Chicago, except to the thousands of poor people who have received its assistance. I can think of no worthier public service than for a great paper like THE TRIBUNE to give publicity in an attractive way to the needs of this organization. PERCY B. ECKHART.

THE LAW OF NEUTRALITY.

Evanston, Ill., Jan. 4.—[Editor of The Tribune.]—Prof. Martin Schütze writes a deliciously naïve bit of modern German interpretation of international law. In calling upon "all in sympathy" to write to congressmen and senators to vote for resolutions to prohibit the shipment of war materials to the belligerents in the European war, he is calling upon the people to urge their representatives to follow Germany's example in defying the usages and customs of international law, to say nothing about the faithless breaking of solemn treaty agreements.

And yet Prof. Schütze says: "If these shipments are not stopped the United States will indeed make a sorry figure, raising aloft one hand in prayer for peace and surreptitiously groping with the other for the trigger of international murder." There has been a lot of loose talk on this subject since the war began. But it has been left for our otherwise learned litterateur to unloose the loosest of it all in the following sentence: "The plea that the shipping of war materials is not forbidden by international law is without force in the United States," because, forsooth, according to his newly invented reason, "We are a blend of all the races at war, and particularly of the English, Irish, and German, and latterly of the Jew and Slav."

Mirabile dictu! But as the French are not in the blend, we might, in the wake of Schützeian legal logic, sell war munitions to Germany, provided she would agree in one of her solemn treaties to shoot the rifle bullets and, at least in a general way, direct the shrapnel at the Frenchmen and Belgians and carefully avoid hitting English, Irish, Jew, and Slav.

Yet once again a bit of novel comment on international law. "By supplying our kindred abroad with the means of mutual slaughter, we commit an unforgivable crime against our own blood." Viscolus the last five words. Hang them in the office of the German general staff. Then put up another sign, "Remember Belgium. Belgians are not of our own blood." Fie upon such loathsome logic!

In international law, a sovereign state, like the United States, conceives of its citizens as nationals, not as internationals. They are, native born and naturalized, all Americans, not hyphenated Americans. A neutral state, acting through its agent, the government, fulfills its neutral obligations by permitting its citizens to sell to all comers, to all buyers. The safe transshipment rests with the buyer. If Germany will send her merchant ships and buyers to New York and Chicago, they can be quickly supplied with cargoes of war and other material by willing American merchants. Germany's inability and Britain's ability to import goods from across the seas is their affair, not ours. It depends upon the much vaunted Bernhardian doctrine of might, only this time on the sea instead of the land, and this time according, instead of contrary, to the laws and customs of international law.

HARRY T. NIGHTINGALE.

MAYOR CALLS ON HALL OF WOMEN UNITED TO AID HIM

Let Me Finish Work I Have Begun in Chicago, He Urges.

A hall full of women greeted Mayor Harrison in his first women's meeting of the campaign yesterday at the Briggs house. The meeting was called by the regular Democratic organization to start a woman's organization, but when the size of the meeting was apparent the mayor was sent for to address the women. About 200 were there.

Mayor Harrison said he was not in the race for honor but merely to carry out the plans for civic improvement started during this administration. He said:

"I am glad that so many women are here to enlist in this fight. I know this is going to be a bitter fight. I have made bitter enemies because every ordinance in the city has been enforced during the three and three-fourths years of my administration. I have closed up the vice district, and every one of those leaders is fighting me."

Mrs. Anna L. Smith of the Second ward presided. Former Corporation Counsel William H. Sexton and City Controller Michael Zimmer exhorted the women to work for Mayor Harrison's reelection.

Sullivan Men Confer.

The Sullivan leaders conferred during the afternoon on campaign plans for County Clerk Robert M. Sweitzer. County Treasurer Stuckart presided and City Clerk Connery was secretary of the meeting. It was attended by Stanley Kuflewski, Barney Weber, Patrick Nash, Daniel Sullivan, Robert E. Burke, Roger C. Sullivan, Robert M. Sweitzer, James A. Lee, M. K. Sheridan, Frank S. Ryan, William P. Feeney, James Slattery, John T. Connery, Joseph Connery, John Coletti, and John F. O'Malley.

A committee composed of Kuflewski, Ryan, Sullivan, Burke, Francis Connery, and Stuckart was appointed to make plans for the campaign.

It was the sentiment of those present that an economical campaign should be conducted, and the finances should be voluntary contributions by friends of Mr. Sweitzer. It was announced no contributions from corporations would be accepted. Indorsements of Mr. Sweitzer were made by the Eleventh and Thirty-fourth ward organizations during the day.

City Moose May Join G. O. P.

The mayoralty alliance of the Republicans and Progressives will come before the Progressive organization for approval at a meeting tomorrow afternoon. It is expected the Progressives will agree to throw the support of that party to the Republicans in the city campaign, if certain candidates are agreed on.

Committees representing the two organizations have been in frequent conferences of late, and it was reported yesterday that an understanding had been reached. The Progressive conference committee will meet today with the Republican committee to make the final arrangements preceding tomorrow's meeting of the Moosers.

Found Dead with Gas On.

Charles Recht of 1945 Farragut avenue was found dead in the kitchen of his home last night where gas was escaping from an open burner in the stove. The police believe that Recht dropped dead from heart disease, and in falling he struck against the stove and accidentally opened the burner.

Prof. Revere Franklin Weidner

Born Nov. 22, 1851. Died Jan. 6, 1915.

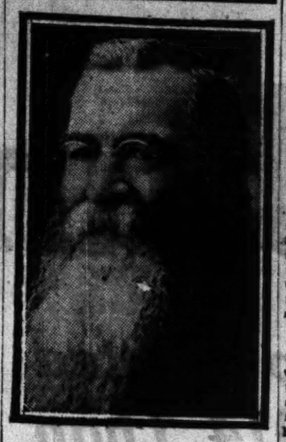

Prof. Revere Franklin Weidner, president of the Lutheran Theological seminary of Maywood, died yesterday in Tangerine, Fla. He was born in Pennsylvania Nov. 22, 1851. In 1881 he took the chair of professor of Hebrew and Greek in the Augustana Theological seminary at Rock Island. When the Chicago Lutheran seminary was founded in 1891 he became its first president.

WOMEN "LOST", HOYNE HALTED

Chief Witnesses Against Police in Marked Bill Case Disappear.

NAMES KEPT SECRET.

Additional evidence of alleged "police fixing" came to light yesterday when State's Attorney Hoyne explained his failure to start proceedings against Patrolmen John D. Frawley and Patrick T. O'Toole on charges of collecting graft from street women for the privilege of soliciting.

The two essential witnesses—women who entered into a compact with Maj. Funkhouser's men to give marked bills, with the understanding that their identity would not be revealed—are missing and all efforts to locate them by the personal staffs of Hoyne and Funkhouser have failed.

As the matter now stands, the accused policemen are amenable to the trial board, but no criminal charges will lie against them unless the women appear as witnesses before the grand jury.

the names of the women because one is a saleswoman and her mother has no knowledge of the girl's dual life.

up by Gov. Dunne, the Democrats were preparing tonight to carry through their

GREAT 7 YEAR OLD MURDER MYSTERY HAS SHORT LIFE.

Husband Not Slain, Just Went Away and Didn't Come Back, Says Woman Accused of Crime.

The great seven year old murder mystery brought to light and solved at the same time yesterday by Stanley Cielsielezyk of 1553 Cornell street was exploded in a few hours. Stanley said Stanley Crannack had confided to him that the latter's uncle, Frank Grosek, had been slain seven years ago by his wife and buried at 1426 West Twenty-first street. Cielsielezyk said Crannack had confessed to a priest and the latter had advised him to tell the police.

The police went to the address and took Mrs. Teatka Bestka, former wife of Grosek, to the station. She said Crannack had quarreled with her and circulated the story for revenge. Her husband left home in 1910 after she had upbraided him for spending his money on drink. She waited three years, she said, then obtained a divorce and remarried. She was released.

Crannack, who lives at 2294 West Nineteenth street, was questioned. He denied having circulated the story.

DENIES U. S. PLANS QUIZ OF DANVILLE ELECTIONS.

District Attorney Dennis Says He Has No Sufficient Information—Belittles Press Charges.

Danville, Ill., Jan. 6.—Endeavoring to set at rest Chicago reports that a federal investigation of election frauds was about to open here, Assistant United States District Attorney A. B. Dennis today made the following statement:

"There is absolutely no information in my office which will warrant an investigation. No affidavits have been received here and no one has made any complaint. The only person, so far as I can learn, who has made any charges is a representative of a Chicago paper. If there is to be an investigation it is not through my office.

"Every person quoted in the Chicago newspaper, so far as I can learn, asserts he was misquoted, with the exception of one, and that one says he knows nothing definite.

"The United States does not investigate idle rumors founded only on street gossip."

You Could Do It—

—If you combined your own experience with that of thousands of others—

—if you could give to one thing the quality only possible through the production of tens of thousands of the same thing—

Undoubtedly, with those advantages, you could make a Royal Typewriter.

But you get all those advantages so much more sensibly and economically in the Royal you purchase.

Royal users believe in their machines.

ROYAL TYPEWRITER CO., INC.
58 E. Monroe Street, Chicago
Telephone Randolph 207
Branches in All Principal Cities

BRUSHED-BACK Balbriggan makes underwear that is light in weight, yet warm. It is cheap at the regular price of $2 a suit, but during my January clearance I sell it at $1.35 a suit.

BLACKMAN SHIRTMAKER
Two Stores | 107 WEST ADAMS STREET | 306 SO. DEARBORN STREET

CARSON PIRIE SCOTT & CO.

Men's Clothing Store, Second Floor, South

A New Record in the Men's Store—This January Sale of Men's and Young Men's

Winter Overcoats

Bringing overcoats of the very highest class under a schedule of pricing sure to cause most widespread interest

THROUGH unusually successful plans and most fortunate purchases, we have secured hundreds of overcoats of the very finest kinds at a price enabling us to mark them in accordance with the usual January clearing schedule at savings averaging more than one-third—in fact, in many cases almost half.

These overcoats came from the very highest class makers in the country—many are of the very finest overcoatings, and all display beautiful workmanship and tailoring.

In addition we have price-leveled our own stocks to correspond to the extraordinary values in these overcoat purchases—so instead of the usual January Reduction Sale this year, the sale is far bigger and better than any similar event of the past.

Thus, these great assortments for the January Overcoat Sale, contain—

Men's and Young Men's Finest $50 and $60 Winter Overcoats Reduced to $33.50

New winter overcoats of beautiful Sedan Montagnacs, of Carr's treble-milled English meltons, of black German dress kerseys, of Oxford gray Belgian vicunas, all lined throughout with silk—overcoats which would be selected from among the many to express the season's best overcoat styles and perfect examples of overcoat tailoring. They are certainly extraordinary overcoats at the price, $33.50.

Men's and Young Men's $35 and $40 Winter Overcoats Reduced to $25

Included in this immense assortment are finely-made overcoats of beautiful meltons, kerseys, chinchillas and vicunas in single and double breasted styles, Chesterfields, Balmacaans and English-style slip-ons—all lined throughout or half lined with heavy silk. Choose from the assortment at $25.

Men's and Young Men's $25 and $30 Winter Overcoats Reduced to $18

This lot includes some of the best values of the entire sale—splendid overcoats of kerseys, meltons, chinchillas and vicunas in Chesterfield styles, Balmacaans, double-breasted, form-fitting overcoats, Raglans and ulsters with deep shawl collar—all beautifully finished. Unusual overcoats for $18.

Remember this January Overcoat Sale is now in progress in the Men's Store, Second Floor, South Room.

Men's Fur-Lined Overcoats Reduced to $65, $85, $110, $125 and $170

These overcoats are lined with natural muskrat, blended muskrat, black muskrat, marmot and Hudson seal—with otter seal, Hudson seal and Persian lamb collars. They have been reduced in price, according to kind and quality, to $65, $85, $110, $125 and $170.

Men's $50 and $60 Overcoats with Persian Lamb or Hudson Seal Collars Reduced to $37.50

Second Floor, South Room.

Season-end clearance of
Manhattan and Star shirts

THIS is the semi-annual event that so many men count on and wait for. Thousands of fine shirts, an unprecedented assortment; an opportunity quite beyond anything yet attempted.

The sale starts today, January 7

Six special price groups

Group 1. Fancy negligees with stiff cuffs, soft and stiff plaits with soft turnover cuffs. Madras, cheviots; $1.50 and $2 values; sale price, **$1.15**

Group 2. Negligee and plaited fronts, soft and stiff cuffs. Woven pattern madras, oxfords, cheviots; in all the best styles, $2 and $2.50 values, **$1.38**

Group 3. Soft plaits and plain bosom shirts; the best of the stiff cuff line; soft cuff negligees; cords and cheviots; $2.50 & $3 values, **$1.88**

Group 4. Manhattan silk and linen, and the finest cords and other imported fabrics; many fine French shirts; tucks, soft plaits, $3.50, $3.75, $4 values, **$2.65**

Group 5. Manhattan, Star and M-L-R fine silk shirts; we have put in many M-L-R advance spring patterns. These are very fine. $5 and $6 values, **$3.55**

Group 6. A comparatively small group of the very choicest we have; fine silk and silk-and-wool; $6 & $7.50 vals., **$4.45**

Maurice L Rothschild

Money cheerfully refunded

Southwest corner Jackson and State

Chicago Minneapolis St. Paul

The home of Johnston & Murphy shoes

RESORTS—FOREIGN
Ocean Travel.

$80 OCEAN & RAIL CIRCLE TOUR

TO Galveston by rail—ample stop over privileges—opportunity for side trip to San Antonio and its famous Spanish Missions. Thence delightful two-day sea voyage across the Gulf of Mexico by ocean route of

MALLORY LINE

to Key West, where chance is afforded for side trips to

Havana, "The American Paris"

Also by wonderful "Over Sea" Railway across Florida Everglades to

Miami, Palm Beach, etc.

Connecting from Key West by Mallory Line, a 4 days' ocean trip up the coast of New York, assuring her rail to home city.

Full information from local railroad ticket agent, or authorized tourist offices, or write

A. W. PYE, Passenger Traffic Manager
Pier 36, North River, New York

RESORTS—FOREIGN
Ocean Travel.

How the World Grows Smaller
SYDNEY AUSTRALIA—In 19 Days

What a difference between the old fashioned ship with her ninety days to Australia and a nineteen day voyage in a modern steamer, with all her comfort and luxury.

The Splendid 16,000 Ton American Steamers of the Sydney Short Line—

"Sonoma," "Sierra" or "Ventura,"

(classed 100 A1 Lloyds) afford the best route to Honolulu or Australia. Round trip Summer, first cabin, $337.50—Honolulu, $110. Grand Tour of South Seas, including Honolulu, Samoa, Australia and Tahiti, $337.50.

Write for illustrated folders with colored maps of Islands of the Pacific.

OCEANIC S. S. CO.
673 Market St., San Francisco, Cal.
Or R. G. Brown, 17 Battery Place, New York

SAILINGS
Honolulu—Jan. 19, Feb. 2-16.
Sydney—Jan. 19, Feb. 16.

AUSTRALIA
TAHITI and NEW ZEALAND

Regular through sailings from San Francisco for Sydney via Tahiti and Wellington, Feb. 5, Mar. 5, Mar. 31 and every 28 days. Send for pamphlet.

Union Steamship Co. of New Zealand, Ltd.
Gen'l Office, 679 Market Street, San Francisco, Or Local S. S. and Railroad Agencies.

RESORTS—FOREIGN
Ocean Travel.

The Old Reliable
CUNARD LINE
ESTABLISHED 1840

Regular and uninterrupted service
Incomparable Fleet of Quadruple, Triple and Twin-Screw Steamships

FRANCONIA—New Twin Screw. 18,125 tons
From New York, Sat., Jan. 9—10 A. M.
ORDUNA—New Triple Screw Turbine, 15,500 tons
From New York, Sat., Jan. 16—10 A. M.
TRANSYLVANIA—New Tw. Sc. Turbine 14,000 tons
From New York, Sat., Jan. 23—10 A. M.
LUSITANIA—78,000 H. P., Fastest in the World
From New York, Sat., Jan. 30—10 A. M.

MEDITERRANEAN SAILINGS

Azores, Gibraltar, Genoa, Naples, Piraeus
CARPATHIA, from N. Y. Jan. 11, Feb. 27, Ap. 20
PANNONIA, from N. Y., Feb. 9, noon.

For rates and further particulars apply to
THE CUNARD STEAMSHIP CO., LTD.
S. E. Cor. Dearborn & Randolph Sts., Chicago.
Telephone Central 2051

FABRE LINES
To AZORES, LISBON & MEDITERRANEAN
K. W. KEMPF, 139 N. La Salle Street, Chicago

SUBSCRIBE FOR THE TRIBUNE

RESORTS—FOREIGN
Ocean Travel.

LAMPORT & HOLT LINE
RIO DE JANEIRO
THE CITY BEAUTIFUL
BAHIA, SANTOS, MONTEVIDEO and BUENOS AIRES.
Frequent sailings from New York by new and fast (12,000 ton) passenger steamers.
BUSK & DANIELS, Gen. Agts., 5 Broadway, N. Y.
R. J. Neidlinger, 138 S. Clark St.; J. S. Lowitz, 204 S. Clark St., or local agent.

RESORTS AND HOTELS

HOTEL GALVEZ—GALVESTON, TEXAS.
A Winter Paradise
Write David Lauber, Mgr., for information

PHILLIPS HOUSE
Massachusetts ave. & Beach, Atlantic City, N. J. Wanted a few more good people like we have from Chicago. P. P. Phillips.

DAYTONA, FLA.
ON THE BEAUTIFUL HALIFAX RIVER.
The most delightful spot in Florida.
Excellent Hotels. Plenty of Amusements.

BILOXI, MISS.
Where it's summertime all Winter. Varied aerial balmy climate. For particulars and booklet address Sec'y Coonamessit Club, BILOXI, MISS.

RESORTS AND HOTELS RESORTS AND HOTELS

FLORIDA EAST COAST
Get out your Summer Duds

Get out your motoring togs, your golfing garments and your tennis traps—for your're going to the Florida East Coast where you'll need them all.

To the Florida East Coast where summer adds a long postscript to her northern season—for your benefit.

Bright summer days and the varied entertainment of the Florida East Coast resorts combine to make your stay a season of perfect delight.

GOLFING, MOTORING, AQUATIC SPORTS, ETC.,

WHERE TO STAY

ST. AUGUSTINE — Ponce de Leon and Alcazar
ORMOND-ON-THE-HALIFAX — Hotel Ormond
FLAGLER BEACH — Breakers and Royal Poinciana
MIAMI — Royal Palm
NASSAU, BAHAMAS — The Colonial
LONG KEY — An Ideal Fishing Camp
HAVANA, CUBA — Via Key West and P. & O. S. S. Co.

The Over Sea Railroad with Pullman Service allow stop off privileges at principal places.

FLORIDA EAST COAST
Flagler System
253 Fifth Avenue, NEW YORK — CHICAGO, ILL. — St. Augustine, FLORIDA

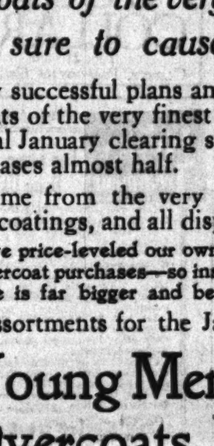

IN THE HEART OF THE PINES.
LAUREL HOUSE
At LAKEWOOD, N. J.
The ideal winter resort, providing the acme of comfort with attractive social surroundings. Every outdoor diversion in a delightful, exhilarating climate. Golf, dancing, teas, orchestra, concerts, etc. Open October until June. Only 1¼ hours from New York.
A. J. Murphy, Mgr. C. V. Murphy, Asst. Mgr.

PINE FOREST INN Summerville, South Carolina
22 Miles from Historic Charleston.
NOW OPEN.
18-hole Golf Course, Riding, Driving, Hunting.
F. W. WAGENER & CO., Props.
CHAS. A. WEIR, Mgr.

Marlborough-Blenheim
Atlantic City, N. J. Jos. H. White & Sons Company.

RESORTS AND HOTELS

Briggs House
Randolph and 5th Ave., Chicago
1 BLOCK FROM CITY HALL SQUARE
Location Most Central
200 Modern Rooms Restaurant Facilities Unsurpassed
Rates For Day, $1 and $1.50 With Bath, $1.50, $2 & $2.50

Now Open
Hamilton Hotel Bermuda
Largest and Leading Hotel
Illustrated Booklet (No. 20) on request
New York Office, 389 Fifth Ave.
Telephone Murray Hill 3500

VINCENNES HOTEL
39th Street and Vincennes Avenue, Chicago.
European plan. Absolutely fireproof.
15 minutes to business and shopping centers.
Single room and bath, 1 person..... $1.50
Single room and bath, 2 persons..... $2.00
Two rooms and bath, 2 persons..... $3.00
Table D'Hote Dinner, 50 cents. Douglas 4113.

PLAZA HOTEL
North Avenue and North Clark Street
PINE ROOM AND BATH, $1.50

PINEHURST NORTH CAROLINA.
The Center of Outdoor Life in the South.
Golf, Tennis, Riding, Trap Shooting. Information at General Office, Pinehurst, N. C.

RESORTS AND HOTELS

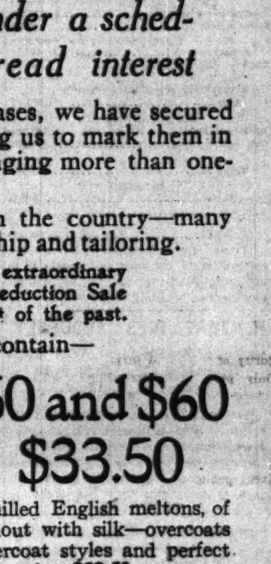

Facing the Gulf of Mexico
GOLF
every day on the beautiful 9 hole course of the Mississippi Coast Country Club, only 20 minutes' ride from the hotel.

Flowers bloom in Gulfport the year 'round and you can enjoy such sports as tennis, fishing, boating, riding, motoring and hunting under warm sunny skies.

The Great Southern Hotel is the largest and finest hotel on the Coast and caters to your every convenience and pleasure. For reservations or information write

JAMES LYNCH, Manager, Great Southern Hotel.

GULFPORT, MISSISSIPPI

ADVERTISE IN THE TRIBUNE.

RUFUS F. DAWES HOTELS TO DOT ENTIRE COUNTRY

Bed and Meal Both for 14 Cents to Yield Profit of 4 Per Cent.

[Continued from first page.]

night lodging might be itemized as follows:

For lodging	9 cents
For supper	6 cents
Total	15 cents

Here's the Balance Sheet.

For the benefit of capitalists who are looking for a good investment, which will pay 4 per cent in cash and a much larger return in other ways, the following summary of the balance sheet of the Dawes hotel for the year 1914 is appended:

LODGINGS.

Average receipts from all beds	.05628
Average expenses beds	.05661
Actual loss	.00345
Plus estimated depreciation	.00759
Actual loss and estimated depreciation	.01104

MEALS.

Average receipts per meal	.06288
Average cost per meal	.05976
Net profit per meal	.00312

EARNINGS.

Loss 5 cent beds	$1,738.37
Profit 10 cent beds	1,141.02
Total loss beds	$ 617.35
Profit meals	184.54
Actual loss	$ 432.81
Estimated depreciation	1,366.03
Actual loss and estimated depreciation	$1,798.84

BEDS FURNISHED.

Five cent beds	147,354
Ten cent beds	32,297
Total	179,651

MEALS.

Breakfasts	34,341
Suppers	34,678
Total	69,219

Under the arrangement for an increased tariff on beds and meals it is not anticipated that any trouble will be experienced in filling the hotels.

H. TAFT DIES SUDDENLY.

Cousin of Ex-President, Who Much Resembled Him, Expires in Taxicab at Rockford.

Rockford, Ill., Jan. 6.—Horatio Taft, cousin of William Howard Taft, who bore a remarkable resemblance to the former president, died suddenly while in a taxicab here today.

OBITUARY.

HENRY W. MACK, brother of Judge Julian W. Mack of Chicago, died at his home in Cincinnati, O., last night. He was 49 years old and had been in the tailoring business for the last twenty years. He is survived by his widow, Theresa, nee Bettman, and daughter, Rebecca. He will be buried today.

Herman von Langen, formerly a high officer in the Prussian army, an architect and pioneer publisher of Kansas, died at Topeka, Kas. He was 85 years old. Mr. Von Langen left Germany in the sixties for political reasons. He founded the first German newspaper in Kansas, coming here from Chicago in 1871.

Policeman Fired for Drunkenness.

Patrolman John J. Woods of the Fillmore street station was discharged from the police force yesterday by the civil service commission, after having been tried by the police trial board on a charge of intoxication. Six other policemen charged with intoxication were fined.

SAVINGS ACCOUNTS

In accordance with our custom, we will allow interest from January 1st at

3%

per annum

compounded semi-annually on all Savings Deposits made on or before

January 13th

Capital, Surplus and Undivided Profits

$15,500,000

Illinois Trust & Savings Bank

The Largest Savings Bank in Chicago

LA SALLE AND JACKSON STS.

LENFESTY BRAN

AT GROCERS—DRUGGISTS

KEEPS YOU WELL

Purposes of Hotel Stated by C. G. Dawes.

BY CHARLES G. DAWES.

The purpose of the Rufus F. Dawes hotel as operated by Mr. Henry M. Dawes and myself is to provide men with accommodations at reasonable figures. It is no different from any other hotel except its charges are lower.

It assumes that its guests are gentlemen and appreciative of gentlemanly treatment. The fact that in the operation of the hotel a small deficit results is not made the excuse by the management for any different treatment of guests than is customary in other first class hotels. However sympathetic with religious, educational and charitable work I might be—and I am so—if I went as a paying guest to a first class hotel and found the management solicitous as to my mental state, religious beliefs or daily occupation, and insisting upon my listening to unsolicited advice or religious or educational addresses, I would regard it as an insult and as an assumption of inferiority on my part and superiority on theirs unjustified by the nature of our relationship.

Accordingly the Rufus F. Dawes hotel management, proceeding on the idea that its guests are not to be considered as a class or a species or anything but American citizens, has succeeded beyond our best expectations. Instead of a deficit of eight or ten thousand dollars per year as we expected the deficit for the first year's operation, when about 179,000 men were lodged and 59,000 fed and employment found for 1,570, amounts to only $1,800.00, including a liberal estimated depreciation, at the rate of one cent per man. This does not include, of course, any return on the cost of the hotel which was erected in my son's memory.

There are no rules in the hotel different from any other first class hotel save those relating to sanitation. I make the assertion that there is no hotel in the country, accommodating anything like an equal number of guests, that has as little trouble with its patrons as ourselves. In fact, we have no trouble at all.

JAMES EDWARD TAYLOR DIES

Vice President of Thomson & Taylor Spice Company Passes Away at the Age of 71.

James Edward Taylor, vice president of the Thomson & Taylor Spice company, and a resident of Chicago for fifty-four years, died yesterday at his residence at 2054 Calumet avenue.

He was born in Westerly, R. I., on Jan. 24, 1844. He came to Chicago prior to the civil war and became a member of the wholesale spice concern of Whiting, Taylor & Co., which was wiped out during the Chicago fire. Later he became a member of the firm of Thomson & Taylor, which was incorporated as the Thomson & Taylor company in 1884.

Mr. Taylor is survived by his widow, Mrs. Helen A. Taylor, and by one son, Edward H. Taylor of Atlantic City, N. J. The funeral will be held at 2 o'clock tomorrow afternoon from the residence. Burial at Mount Hope.

Edward Tilden III.

Edward Tilden, banker, packer, and widely known in stockyards politics, is ill at his residence at 5020 Woodlawn avenue. It was reported at his residence last night that Mr. Tilden was suffering from a severe cold, but that his condition had improved during the day. He was able to leave his room at night.

RUSSELL P. BUTLER TO CUT RED TAPE IF ELECTED MAYOR

Intends to Provide Sufficient Employment to Check Burglaries and Holdups.

Russell P. Butler, lawyer, who has announced himself as a candidate for the Democratic nomination for mayor, has declared for the cutting of red tape in the matter of city improvements.

"In my opinion," Mr. Butler's statement says, "the cause of so much crime in this city is poverty, and if sufficient employment were provided there would be hardly any of the burglaries and holdups that are occurring daily.

"If elected mayor I will start at once on the subway, boulevard link, outer harbor, and all municipal improvements provided for by bond issue and will endeavor to find a better way of handling the cases of unfortunate women brought into the Morals court. Fining them only makes their condition worse and makes them the prey of all sorts of bond sharps and grafters.

"I will also install a system in the law department of Chicago so that the city treasury cannot be raided for hundreds of thousands of dollars through the medium of damage suits and the signing of waivers of the city's right of appeal. The system now in vogue enables crooks to steal fortunes in one term of office. I could be a great deal more explicit as to names, dates, and amounts, and record proof thereof, but this hint is sufficient."

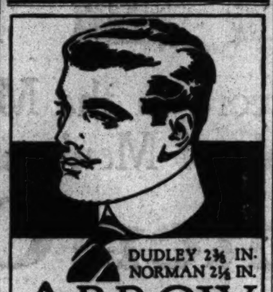

DUDLEY 2¾ IN. NORMAN 2¼ IN.

ARROW COLLARS

2 for 25 cents

CLUETT, PEABODY & CO., INC.

THE Keeley Treatment

Thirty-fifth Year.

For Liquor and Drug Using

Removes permanently the craving for Liquor and Drugs.

Always improves the general health.

Surroundings pleasant—system humane—nothing "heroic."

Drugs are withdrawn gradually, and with the aid of our tonic remedies patients suffer no collapse.

Do not be persuaded that all treatments are alike. Ours is the only effective one as time and experience proves.

Come to us without delay. These conditions are serious and there should be no experiments.

Send for illustrated booklet. Correspondence strictly confidential.

The Keeley Institute

Dwight, Illinois

CHICAGO OFFICE, 806 Rector Bldg. 79 W. Monroe St. Tel. Central 3262

See California and Its Great Fairs This Winter

Never before and never again will you have the opportunity to enjoy all the delights of a winter season in California and two great world's fairs each with distinctive attractions—all in one trip—for one outlay—and occupying one period of time.

Take advantage of this opportunity and enjoy all the comforts of travel en route. From Chicago go direct to either Los Angeles or San Francisco, without change of cars, *without extra fare*, on the steel equipped

"Pacific Limited"

Plan to return in the Spring via the Pacific North Coast and the *"St. Paul's"* scenic northern route—the famed picturesque *"Trail of the Olympian."*

CHICAGO

Milwaukee & St. Paul RAILWAY

Write or call for Exposition folder containing full information for planning entire trip.

Tickets 53 West Adams Street, Marquette Bldg., (Tel. Harrison 665), Automatic (60-534) and Union Passenger Station

GEO. B. HAYNES, *General Passenger Agent*, CHICAGO

The Tribune

Printed More Help Wanted Advertising in 1914 Than Any Other Chicago Paper, Either Morning or Evening

The employers of Chicago

placed more "Help Wanted" advertising in *THE TRIBUNE* during 1914 than in any other Chicago paper simply because they have found that the kind of people they want to hire are the *kind of people who read THE TRIBUNE.*

They have found that the

kind of people who have *aggressive brains* are the kind who *read an aggressive newspaper.* They can get mediocre, slipshod employes on any corner, but when they want the kind of help that *makes dividends* they've got to get them from the class of people who are naturally attracted to the newspaper that *"does things,"* to the newspaper that *leads in every movement for progress and real achievement.*

If you want the *best office man* you

can get, or the *best janitor,* or the *best porter,* or the *best carpenter,* or the *best teamster,* or the *best stenographer,* or the *best department head,* or the *best general manager,* or the *best office boy*—if you want to reach the best grade of workers in *ANY line of endeavor*—

Put Your *"Help Wanted"* Ad in

Tomorrow's Tribune

Phone Central 100

THOMAS SUMMONED TO APPEAR IN INJUNCTION CASE

OTHER OWNERS ALSO ORDERED TO COME HERE

O. B. to Formulate Plans in Star Chamber Within the Next Week.

DALTON TO BUFFEDS.

BY SAM WELLER.

President Thomas of the Cubs yesterday was ordered to appear before Judge Landis on Jan. 20 to answer the various charges made by the Federal league in its plea for an injunction to dissolve organized baseball. Thomas was the first magnate to be served, as he was the only O. B. official the court attachés could locate during the day. Subpoenas for the other twenty defendants named in the Federals' bill will be served as fast as they can be reached.

Just how organized baseball will attempt to defend itself is not known. The suit came as a big surprise and O. B. owners will get together in star chamber session before any definite plan of battle will be arranged.

Thomas Talks to Herrmann.

President Thomas talked with Garry Herrmann over the long distance telephone immediately after he had been served with the legal papers, but the national commission's chairman said he could not enlighten him as to the proper method of procedure. Herrmann declared he would wait until notified himself before starting any plans for defense. He has asked for a copy of the bill, which includes ninety-two pages of typewritten matter. Officials of the Philadelphia National league club also secured a copy through a local representative.

The hearing will bring to Chicago the biggest gathering of baseball celebrities that has assembled here in years. Every one of the sixteen club presidents has been summoned, as well as Garry Herrmann, Ban Johnson, and Gov. Tener, the national commission triumvirate. Two other subpoenas also have been prepared, one against each of the major leagues as a body. All the subpoenas are returnable within twenty days.

Players May Be Called.

In addition to the gathering of magnates it is thought that many players whose leaping propensities have resulted in the legal action may be called as witnesses. Walter Johnson, Hal Chase, and Ivy Wingo are some of the athletes who are expected to be called.

Regardless of the decision of Judge Landis the Federals hope that the testimony brought out at the hearings may result in an investigation into the methods of organized baseball by the government. In recent years there have been several threats of such a procedure and the Feds hope to get action immediately after Judge Landis disposes of the case here.

Dalton Scene with Buffeds.

While the big court battle was in the making officials of the Buffalo Federals took a march on President Weghman and Manager Tinker of the Chiefs by signing Outfielder Jack Dalton of the Brooklyn Dodgers, one of the star gardeners and batters of the National league. Both local men knew Dalton might be induced to jump. They were debating the advisability of going after him when the President of the Gilmore wicked into the conference with a paper containing an account of Dalton's jump. Gilmore has been notified officially of the move by the Buffeds, but he said he had reason to believe the report true.

At Federal league headquarters there was an general air of quiet following the big blow-off of the day before. Attorneys Gates and Addison have their plan of campaign all mapped out and there will be little activity among the independents until the court fight starts.

No News from Ivy Wingo.

President Gilmore was asked yesterday if there was any truth in the report that Ivy Wingo, who had signed with the Feds, had jumped back to the St. Louis Cards. Gilmore said he knew nothing of the matter and would not give it a thought unless Wingo himself confirmed the rumor. Gilmore added that Wingo has accepted advance money from the Federal league. This led to a query regarding the amount of money the Feds have paid players as advances on salary, and the league head declared the sum exceeded $50,000. Such an investment makes it clear that the Feds are almost certain of their ability to hold the men who have received the money. They are depending on a victory in the courts to make their investment good.

Gilmore entered an emphatic denial to the report that Marsans, the Cuban outfielder, was ready to leap back to O. B. Gilmore said that Marsans wrote Phil Ball of the St. Louis club only two days ago declaring his readiness to stand by his contract with the Federals and that the legal entanglements in connection with his case can be straightened out before the season opens.

Cubs Not After Catcher.

If the Cardinals have secured Wingo merely as a trade with the Cubs, they have wasted their efforts. Both Thomas and Manager Brennahan denied they have been angling for the sorrel topped catcher. They did not say they would refuse to grab him if given a chance, but from their remarks it was evident they have not given such a possibility much consideration. Under the circumstances it is likely that Wingo will go to Cincinnati in the three cornered deal pending among the Reds, Cards, and Cubs.

Umpire Bill Brennan, chief of staff in the Federal league, is said to be after Hank O'Day, manager of the Cubs, to join the arbiters in the new league. Brennan was around Brennahan's gymnasium yesterday with "Germany" Schaefer watching Jimmy Claxby go through his training stunts. He refused to comment on the rumor that Hank may be seen as a Federal umpire.

President "Tip" O'Neill of the Western league received word that the opening of the Pacific Coast league season has been postponed from March 23 to March 30. This was pleasant news to the White Sox officials, as it will give them an extra week of exhibition games against the coast clubs.

CALDWELL BACK TO YANKS.

New York, Jan. 6.—[Special.]—Ray Caldwell, pitcher of the New York Americans who went south until he deserted from the team after taking money from the Federals, has accepted terms with the Yankees for the seasons of 1915, 1916, and 1917, and will soon attach his signature to a Yankee contract. Delay in the final transfer of the pitcher is the only thing that is holding up the terms for the 1915 contract. The sum for the season of 1915 will be $10,000 for the season, Caldwell will return to the Federal league the sum of $5,000 which he received when he attached his signature to one of the Federal contracts.

THE NON-USE OF PROFANITY LEADS TO BETTER GOLF.

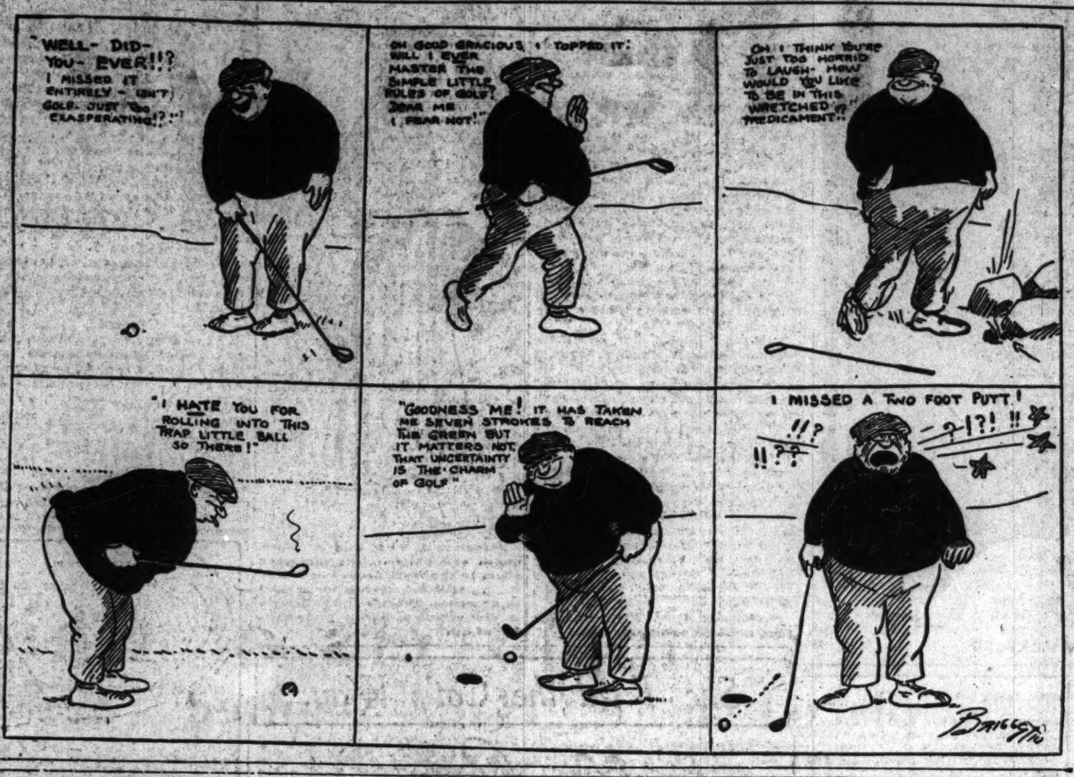

SUNDAY SCORNS MOVES BY FEDS

Evangelist Says They Will Crush Life of Sport if They Continue.

Philadelphia, Pa., Jan. 6.—[Special.]—Billy Sunday, the evangelist and former baseball star, was asked for an interview today on the baseball situation. He seemed elated that the opportunity was to be given him to get off his chest, as he said, a matter that, next to his religion, was to his mind most important.

"I want to say right at the jump off that I haven't a particle of use for the Federal league, and I am opposed to the methods it has employed to get players. I haven't the slightest objection to any body of men starting a league, but when they do so they should develop their own players, and not take them from another organization, the way that the Federal league did and is still trying to do.

Objects to Destructive Work.

"It's all right for them to start a league of their own, but the Federal league has no right to break up what other men have spent years of labor and thought and lots of money to build. They are simply tearing down what others have constructed."

"You believe in organized baseball, then?" he was asked.

"Yes, sir," snapped Sunday. "Organization is necessary in baseball, the same as it is in everything else. When you do away with organization in baseball you are going to break up the game.

"The reserve clause is necessary to the very life of baseball. Do away with the reserve clause, which permits a club to hold onto a player after it has found and developed him, and you won't have much sap left in the baseball tree.

"Would Plank, Bender, and others have been the great pitchers that they are if they had not been carefully coached and developed? Without the reserve rule they would have had the right to quit the Athletics whenever they desired, and there would have been no incentive to train them and bring them to the point of greatest efficiency."

Player May Kill Game.

"You can say for me that if the baseball player isn't careful he will kill the game by jumping his contract just because he is offered a little more money.

"I blame the players for the present condition of affairs. They should stick to the fellow who helped them to get where they are. Lots of them are 'lemons' when they get into a league. Eddie Collins was a 'lemon' when he broke in with the Athletics. But Connie Mack took him in hand, taught him a lot of things about batting, baserunning, and fielding, shifted him from one position to another, was patient with him, and Eddie became one of the greatest stars in the history of the game.

"If they knock out organized baseball I'm certain that Weeghman, Ward, and the other Federal leaguers will cut salaries until the players won't know their pay checks."

SAYS REDS WILL GET WINGO.

Cincinnati, O., Jan. 6.—"Ivy Wingo, the St. Louis National league catcher, will play with the Cincinnati team next season." This positive statement was made by Manager Charles Herzog of the local team, who returned today from the south, where he signed Wingo to a St. Louis National league contract. Wingo was reported to have signed with the Federal league some months ago. Just whom Cincinnati will give up for Wingo has not been definitely decided, but Manager Herzog said that only a few details remained to be completed and both he and Manager Huggins of the St. Louis Nationals insist that these would not stand in the way of the deal.

DALTON HOPS TO BUFFEDS.

Buffalo, N. Y., Jan. 6.—Federal league officials this afternoon announced that Jack Dalton, star outfielder of the Brooklyn Superbas, has signed a two year contract with the Buffalo Feds. The contract was signed in Dalton's home in Newark, N. J., after a conference with Manager Larry Schlafly and President William H. Robertson of the local team. It was said Dalton will receive $1,000 more a year than he did with Brooklyn last year.

HUGGINS TO SEE MARSANS.

Cincinnati, O., Jan. 6.—It is stated today that Miller Huggins, manager of the St. Louis Nationals, will go to Havana, Cuba, the home of Armando Marsans, former catcher for the Cincinnati club, in an effort to induce Marsans to rejoin organized baseball. Marsans, it is said, is willing to play in the major leagues again. He jumped to the St. Louis Feds last season, but left for Cuba after he was enjoined from playing with the Feds.

DAMEN BLANKS LAFAYETTE.

Stanley allowed Lafayette Council only five hits and struck out nineteen men in the 6 to 0 victory by Damen in the K. of C. Indoor league game at St. Francis hall last night. Score:

Damen	0	0	0	0	0	0	0	0	0	6	1
Lafayette	0	0	0	0	0	0	0	0	0	0	5

batteries—Stanley and Webb; Immel and Hanrahan.

In the Wake of the News

By RING W. LARDNER

RIP VAN WINKLE WRITES HOME.

Phila., Pa. April 14, 1915.

dear Wife.

well I supose your wundering where I been at & this is to tell you I will be home tommorow or next day & I would of been home before this only I over slept my self. A fellow here had me scared today. I met him on the way out to the ball park & we got talking & I told him who my name is & he says rip Van winkle. you must be the guy that slept 20 yrs. I says what do you mean 20 yrs. & he says they was a big peace in the paper a bout me sleeping 20 yrs. in the mts. and for a min. he had me believing it but only for a min. because when we got out to the ball park the phuny club were taking there practice & there was young Lajoie practicing at 2nd. base so when I seen him I knowed I hadent tooken such a long snooze but maybe I slept all winter but not no longer then bat.

* * *

but theys been a hole lot of changes in the ball park since last oct. and they got new grand stands & bleechers made out of cement & evry things all changed a round & all diffrunt. It was a sweet day for me opening & they couident of ordered a better 1 & they must of been 15 tausend peopl in the park all ready when the game begin. The Philly club were playing the Bostons & the Bostons look mighty good & they look like there going to run away with the penant the of corse I aint saw the baltimores yet so I cant tell how good they are. Duffy played a swell game for the Bostons only hes changed his name & calls him self Duffy Lewis now & prcbly hes been adopted by a guy named Lewis, billy Hamilton was sick & the Bostons had a young guy name speaker in center feild and he looks like a comer. & frank Selee must of got fired out of the mgr. while I was a sleep because a guy name Carrigan is manageing the Bostons now.

The home club got beat but they had a good alibi because they all shot to peaces & Lajoies a bout the only regiar thats able to play. I tride to find out from the man setting next to me what was the matter with the regiars but he must of escaped out of some ass ilem because he answred me crazy part of the time & the rest of the time he just laft at me. I ast him who was the Philly short stop & he says it was Jack Barry & I ast him what was the matter with monte Cross & he says nothing that he knowed of. & then he says a guy name Baker was playing 3d. base & I says wheres Wolverton & he says hes managering the san Francisco club out in Calif. & then I says wheres Dick cooley & he says out west some wheres & the name of the recrut playing 1st. base is Mc ginnis. & I says whose playing center feild & he says it was skunk or some thing like that & I ast him what was the matter with thomas & he says nothings the matter with him hes standing there by the bench & the guy that was standing there by the bench was a bout eight ft. in hignth & I says you can't tell me that roy Thomas has growed that much in 1 winter & he says what do you mean Roy thomas thats Ira Thomas. so I noticed that Flick wasent in right feild & I says whats the matter with Elmer flick & the guy just laft at me and nugged the fellow that was next to him & hen I noticed that ed Delehanty wasent in left feild so I says whats the matter with old Del. & the guy says nothing at all the matter with him only hes dead. so you see I couldent get no informasnon out of a bug like that so I quit asking him & payed a tension to the game.

Lajoie mucent of tooken no care of him self this last winter because he aint no wheres near as fast as he was last summer & he must way 50 lbs. more & if I was runing the club I would make the mex behave themself.

* * *

these younx guys on the philly club is pretty fare hitters but nothing like the regiars flick, Delehanty, Douglas, Thomas, & them & the sooner them men gets a shape to play the better for Philly. There useing 2 umpires in the game this yr. just as though 1 wasent bad enough.

well Im going out to the game again ommorow & may be the old regiars will be back on the job & if they aint I will give up trying to see them & come on home but I would like to get a look at them real stars now because I may not get no other chance.

I pretty near started a riot tonight only it wasent my fait & I would do the same thing again & I will tell you how it was. I was eating supper down in a place where I use to eat at last yr. but since then theyve changed it in to a vaudvil house noted of a resturunt only you can still get some thing to eat there if you got plenty of money. well the fiddler that they had there played a tune that was kind of ketchy & I says to a waiter what is the name of that tune and he says who payed the rent for mrs. Rip Van Winkle wile Rip van winkle was a way so do you blame me for busting him & pretty near evry body was mixed up in it before we got threw. but I dident get none the worst of it.

good-by for this time & see you soon & may you live long & prosper.

R. V. WINKLE.

CASE TO LANDIS; JOHNSON HAPPY

New York, Jan. 6.—[Special.]—The Federal league's suit to dissolve the national commission and the rational agreement on the ground that organized baseball is operated in violation of the Sherman law is not worrying Ban Johnson and the other big league magnates.

"It is gratifying to know that this suit will be heard by Judge Landis," said Johnson today. "Perhaps you do not know that Judge Landis is one of the best informed legal authorities as to baseball affairs in the country. He is eminently fair and there is not a doubt in my mind that the Federal's suit will be capably dissected by him. We will come out with flying colors.

"Nobody in organized baseball, so-called, has interfered with the Federal league promoters. They have organized their circuit and have stolen our players almost at will. Yet they have lost a ton of money because the baseball public has not seen fit to patronize their games. They sued for peace recently, but named impossible terms, after which they announced that they were satisfied to go ahead with another campaign.

"The place to prove a success is on the ball field, not in the courts. If the Federals are sure of prosperity in future, why have they brought this absurd suit?"

SUES CURLEY FOR $50,000.

Suit for $50,000 damages against John ("Jack") Curley, widely known as a fight promoter, and his chauffeur, Theodore Thrymon, 1158 Wells street, was begun in the superior court yesterday by attorneys for David Falsserra. Only the principe was filed. The suit grows out of a collition between Curley's automobile and a buggy in which Falser and three other men were riding near the Cubs' baseball park a year and a half ago, according to Lester L. Bauer, attorney for the plaintiff. Curley is now living in New York.

KEOGH BEATS W. H. RILEY.

Rochester, N. Y., Jan. 6.—Jerome Keogh, Rochester, defeated William H. Riley, Chicago, 50 to 34, tonight in an Interstate Three Cushion Billiard league match. Keogh had a high run of 5.

Sporting News Notes.

The Training A. C. will meet the St. Francis Indoor team in St. Francis hall tonight.

A dog show will be held in the sporting department of the Hub on Saturday.

Jimmy Eson, the Scotch grappler, has challenged Charley Cutler for the heavyweight championship of America.

St. Cyril [31]. Loyola [16].
McCarthy ..... R. F. ..... Moore, Stiller
Kowalczyk ..... L. F. ..... Trischler
Hurley ..... C. ..... Moran
Larson, Gilmore ..... R. G. ..... Cummings
McCafferty ..... L. G. ..... Melican, Crookes

Baskets—McCarthy [2], Kowalczyk [6], Hurley [3]; Gilmore [4], Moore, Trischler, Moran [4]. Free throws—Hurley, Trischler, Moran [2], Cummings.

LEWIS BEATS ST. IGNATIUS.

Lewis institute defeated St. Ignatius, 38 to 28, in a well fought game at Lewis gymnasium yesterday. The winners led, 11 to 6, at the intermission. Lineup:

Lewis Institute [38].		St. Ignatius [28].
Chubb	R. F.	Jacobson
Painter	L. F.	Rahringer
Trantow	C.	McNally
Bryan	R. G.	Amberg
Schwartz	L. G.	Hefton

Baskets—Church [3], Painter [6], Trantow, Schwartz [2], Jacobson [2], Rahringer, McNally [3], Amberg, Hefton. Free throws—Church, Painter [3]. Referee—Hill.

Ice Too Soft for Races.

Owing to the soft condition of the ice on the speedway at Garfield park, the Garfield Park Driving club maidens, scheduled for yesterday afternoon, was called off. The entries of yesterday will stand and just as soon as the weather shall settle a little cold weather the races will be resumed.

MAROONS ON TOP, ALSO HYDE PARK

Collegians Beat Olivet Reds, While High Schoolers Down Keewatin.

Maroon basketball tossers were given one of the hardest fights they have encountered this season by the Olivet M. E. Reds at Bartlett gymnasium last night, but the Midway team managed to land the victory, 31 to 18. At half time the Maroons were in front, 12 to 8, but the church team went out in front early in the second period. Then the superior speed of the university boys began to tell, and their tactics soon put the result beyond doubt.

Shafer and Bennett divided the scoring honors for the Maroons. The former caged six ringers and Bennett negotiated five doubles counters and one free throw.

In a curtain raiser the Hyde Park High school squad defeated the Kewatin academy team of Wisconsin, 29 to 19. Gongas, a brother of the Maroon player, registered eleven points for the winners with four baskets and three single markers. Barrett, the old Oak Park star, featured for the visitors with five baskets and as many free throws. Lineups:

Maroons [31].		Olivet [18].
Schafer	R. F.	Foster, Gustaf
Satt, Knipschild	L. F.	Clegg
Goldstone, Gorgas	C.	Bast, Corbley
Bennett	R. G.	Corbley, Hager
Tharp, Bondy	L. G.	Baker

Baskets—Schafer [6], Bennett [5], Satt [2], Goldstone [3], Baker [2], Clegg [3], Bast, Gustaf, Hager. Free throws—Bennett, Clegg [2]. Referee—Page.

Hyde Park [29].		Kewatin [19].
Argus, Park	R. F.	Barrett
Gentles	L. F.	Irish
Gorgas	C.	Ames
Siegel	R. G.	Robinson
Doron	L. G.	Monroe

Baskets—Gorgas [4], Siegel [4], Gentles [3], Angus, Doron, Barett [5], Irish, Monroe. Free throws—Gorgas [3], Barrett [5]. Referee—Page.

LOYOLA-ST. CYRIL TEAMS DIVIDE BASKET CONTESTS.

Loyola and St. Cyril basketball teams opened their schedules in the Catholic High School league yesterday by dividing a double header at Sherman park. The Loyola heavyweights won, 44 to 15, after leading 17 to 11 at half time. Palmer featured with eleven baskets.

St. Cyril took the curtain raiser, 31 to 16. At half time the south siders led, 20 to 5, but were held even in the second period. Lineups:

Loyola [44].		St. Cyril [31].
Palmer, Lyman	R. F.	Cook, Glen
Corcoran	L. F.	Gallagher
Coleman	C.	Makowski
Lottis, McHale	R. G.	Murray
Foust	L. G.	Burns

Baskets—Cook, Gallagher [3], Murray [2], Palmer [11], Corcoran, Lyman [3], Lottis [3], Foust. Free throws—Gallagher, Palmer [6].

LIGHTWEIGHT.

St. Cyril [31].		Loyola [16].
McCarthy	R. F.	Moore, Stiller
Kowalczyk	L. F.	Trischler
Hurley	C.	Moran
Larson, Gilmore	R. G.	Cummings
McCafferty	L. G.	Melican, Crookes

Baskets—McCarthy [2], Kowalczyk [6], Hurley [3]; Gilmore [4], Moore, Trischler, Moran [4]. Free throws—Hurley, Trischler, Moran [2], Cummings.

M'GOORTY READY FOR CLASH WITH COAST FIGHTER

Oshkosh Boy Predicts Victory in Battle with Murray Tomorrow.

BY WALTER H. ECKERSALL.

Eddie McGoorty, the clever Oshkosh middleweight who will box ten rounds with "Fighting Billy" Murray of San Francisco before the National A. C. of Milwaukee tomorrow night, yesterday finished hard training at the Forbes gymnasium, where he boxed two rounds with Dan Hayes and two with "Stockyards Tommy" Murphy. McGoorty is fit. He is hitting harder and more accurately with his left than ever before, and he is down to the stipulated weight of 160 pounds, which the fighters will have to make at 3 o'clock tomorrow.

"I am confident I will beat Murray and this victory will place me in line for a match with the winner of the Clabby-Gibbons fight in Milwaukee on Jan. 21," said McGoorty. "I am more than pleased with my boxing and I am hitting harder than ever before. My left hook, the punch with which I expect to knock out Murray, has found resting places on the jaws of my sparring partners, who have told me there is plenty of power behind it.

Expects Speed to Win.

"Clabby has told me Murray is a clever fellow, who has a good kick in his right hand, but I think my cleverness and speed will keep me out of harm's way. I realize I must beat the westerner to still be in the running for the middleweight title. I have been promised several matches in the east if I am declared the winner."

McGoorty will do light gymnasium work today, but will not do any boxing. Eddie's hands are in shape and he does not care to take any chances of hurting them on the day before the contest. The Wisconsin middleweight, his manager, Jim Mullen, and Trainer Barney Fury will leave for the battleground tomorrow morning. Tommy Walsh will have charge of Eddie's corner.

Murray Also Ready.

Promoter Mulkern sends word from Milwaukee, where Murray is training at Larkin's gymnasium, that the Californian is in great condition, and expects to give McGoorty a hard fight. Murray has boxed from five to eight rounds daily with some of the best boys in the Cream City and his exhibitions have made a hit with the fans.

Because of the number of trains which run daily to Milwaukee, no specials will be run to the battle ground, but a special has been engaged to bring the Chicago fans back home after the contest. This train will be over the Northwestern. It will start the homeward journey half an hour after the main event.

Tom Andrews, promoter and matchmaker for the Badger A. C., which will stage the Clabby-Gibbons contest, was in Chicago yesterday to place tickets on sale and make other local arrangements for his show. The promoter has not completed his card, but expects to announce the bill on Sunday. According to Andrews, requests for tickets, including one from Mike Gibbons for fifty ringside seats, are being received daily. Andrews expects a capacity crowd.

Mickey Sheridan, the former lightweight, who has advanced to the welterweight division, has been matched to box ten rounds with Dave Daniels at Flint, Mich., on Jan. 22. The weight will be 146 pounds at 3 o'clock. Mickey is wanted by Toledo, O., promoters to meet "Chick" Marlowe the latter part of the month and if suitable inducements are offered this match will be closed. Sheridan yesterday boxed three rounds with Jimmy Walsh, brother of the former local middleweight, at O'Connell's.

ONE BOXING BILL TO SOLONS

Springfield, Ill., Jan. 6.—Only one boxing bill, instead of three as originally planned, will be introduced in the legislature. Representatives Edward M. Santry, George Hilton, and Jacob W. Epstein are making an effort to combine the features of their bills. Senator P. J. Carroll will handle the bill in the senate.

WELSH TO FIGHT GRIFFITHS.

Akron, O., Jan. 6.—Promoter Strapp today announced he has matched Freddie Welsh, lightweight champion, to meet Johnny Griffiths, Akron lightweight, here on Feb. 1 for twelve rounds. Welsh is guaranteed $4,000. It is understood both men will make 126 pounds at 3 p. m.

ON OTHER BASKETBALL FLOORS

Seward Park heavyweights defeated Englewood Presbyterian, 25 to 13, at Seward Park.

Circle S. team of Sherman park won from Sinai Temple, 43 to 15, at Sherman park.

The lightweight basketball team of Hyde Park High school defeated the Harvey school five at Hyde Park last night, 29 to 9.

South Chicago basketball players defeated the Sherman Park five, 27 to 17, on the latter's floor last night.

The Cornell Juniors of Armour square defeated the Hull House Tigers, 46 to 15, at Armour square.

De Paul basketball team won its first game of the season from the Young Men's club, 18 to 10, in the former's gymnasium yesterday. At half time De Paul led, 8 to 6, but gradually drew away in the second half.

Seward Park Meteors, 185 pounds A. A. U. and A. A. F. champions, defeated Eckhart Park at Seward park last night, 31 to 9. E. Johnson, formerly of St. Mary's, Evanston, proved a good addition to the Meteors.

Whiting, Ind., Jan. 6.—Scoring 20 points to 8 by their opponents in the second half, the Whiting Owls defeated the First Baptist team of Chicago, 36 to 27, last night. Webster of the visiting team tossed seven baskets. Griffith making six for the Owls.

Wolgast Bidding for New Title.

CADILLAC, Mich., Jan. 6.—[Special.]—Although Ad. Wolgast surrendered the lightweight crown some time ago, he appears to be making a strong bid for the leadership of the "absent minded beggars." Ad is at present without a manager, and as his tastes run more to flaticuffs and farming than to a commercial career, he finds the task of taking care of his correspondence and telegrams quite laborious. In this respect he is the antipodes of Battling Nelson.

Not long ago Wolgast booked two fights for the same night, one with Frankie Dailey at Toledo and the other with Joe Shugrue at New York. It happened that he couldn't box either man on that date, thus avoiding what Battling Nelson would term a "contretemps."

Ad. occasionally gets his wires crossed, which accounts for the announcement made recently that he was to box Azevedo in Denver Jan. 19 as part of the program arranged for the stockmen's convention. He wrote a telegram to the Denver A. C. stating he could not meet Azevedo, and at the same time wrote a second telegram accepting a Milwaukee fight date. The acceptance, however, went to Denver and the refusal to Milwaukee. But, no matter what happens, Wolgast always says, "I should worry." The former champion is spending a fair portion of his winter days playing pea and bottle pool with the town's best artists, who usually trim Ad for $5 or so a day.

TRAP HONORS GO TO W. HENDERSON

Tops Amateurs, While Reid Leads Professionals of Year.

Pittsburgh, Pa., Jan. 6.—The official trap shooting records of the Interstate association for 1914 award first place among amateurs to Woolfolk Henderson of Lexington, Ky., while L. H. Reid of Seattle, Wash., leads the professionals. Henderson broke 1,981 targets out of 2,000, giving him an average of .9663. Reid shattered 2,146 out of 2,225, scoring an average of .9644.

The records were compiled upon the basis of a minimum of 2,000 targets during the last season, and the scores of more than 8,000 trap shooters were considered as the result of competition in registered tournaments. The percentages of more than 200 amateurs and professionals are included in the report.

TUG OF WAR SERIES TONIGHT

Tug of war teams representing the Steipner A. C., Cable Piano company, Western Electric company, and the First precinct of the police department, will meet tonight in the First Regiment armory for the championship of the Central A. A. U. Because of its showing in former events, the Steipner A. C. team is favorite. The teams will draw lots to see which will meet in the preliminary pulls and the winners then will meet for the title. Competition will start at 8 o'clock.

SWIM IN I.A.C. TANK TONIGHT

Four Central A. A. U. indoor swimming championships will be decided at the Illinois A. C. tonight. The 100 yard swim, 150 yard back stroke, one mile swim, and 400 yard relay are the contests which have attracted the best swimmers in the west. In addition novelty events and a water polo game will have been added to the program.

ANDERSON VICTOR ON POINTS

Lansing, Mich., Jan. 6.—[Special.]—At the end of ten rounds of hard milling it was the general opinion that Jimmy Anderson of Indianapolis had a shade over Patsy Drouillard of Windsor. The Canadian lightweight scored heavily in the early rounds, but Anderson came strongly in the finish and nearly scored a knockout in the eighth. "Young" Smith of Muskegon was forced to quit in the second round by Eddie Nelson of Grand Ledge.

STRAWN GOES EAST TODAY.

Silas H. Strawn, former president of the United States Golf association, will leave today for New York to attend the annual meeting of the national body tomorrow night. Mr. Strawn does not think any material change will be made in the rule which defines an amateur player, although it is likely players will be barred from putting their names on articles of merchandise.

PICKETT SLAMS PINS FOR HIGH MARK OF YEAR

Anchor of the Harry Hatters Notches Average of 241 2-3 in Northwest League.

A new season's record was established last night when William Pickett, anchor of the Harry Hatters in the Northwest Bowling league, crowded a mark of 241 2-3, raising the former best, held by Hank Poggensee, by five pins. Pickett's games were 226, 233, and 268. Aided by his great work the team stepped along for an average of 1,031 flat, winding up with 1,108, the fourth highest team count of the year.

The Edelweiss club, which numbers among its members Hank Poggensee, the former record holder, and Dick Loewe, who held it before him, averaged 988 2-3 and lost two games. Dr. Goodridge averaged 205 1-3, Fojut got 205 2-3, Loewe 209, Kurch 204, out of the big series. The match was a postponed one from the regular schedule.

Bush set a new record for the North American Union league by getting 221 1-3 for the Cesky Lov team, his closing game of 267 helping him to most of his pins. "Mike" Meyers 218 1-3 for the Peisers in Berger's league and Rosebert's 211 in the Petersen were other features of the night. Scores:

NORTHWEST.

HARRY HATTERS.				EDELWEISS.			
Fojut	205	209	208	Schreiber	206	210	171
Goodrich	236	198	192	Fenske	143	191	203
Reedon	161	182	264	Loewe	211	224	254
Hueltner	191	169	184	Kurch	190	202	204
Pickett	226	233	268	Poggensee	200	195	193
Totals	1000	990	1108	Totals	963	1023	970

BERGER.

PEISERS.				P. & W.			
Spencer	192	216	172	J. Wade	172	180	194
Drefuss	151	175	180	Weimer	200	169	209
Meyers	221	200	234	F. Wade	153	148	167
Boye	150	174	226	Brennan	187	186	199
Duckett	210	181	177	Ryan	152	197	176
Totals	904	945	989	Totals	860	834	849

IMPERIAL.

NAPPER TAN'S.				HAMLINE.			
H. Munk	191	178	177	Feht	156	150	205
Polleske	221	171	153	May	144	192	170
Seidel	201	213	141	Grue'hag	181	183	179
Witt	164	201	217	B. Kre'z	180	207	193
E. Munk	140	284	182	F. Kre'z	169	199	200
Totals	846	996	880	Totals	829	946	947

N. A. U.

CESKY.				ENGLEWOOD.			
Mack	186	186	246	Keller	193	154	128
Michal	200	156	190	Frost'n	190	146	177
Grieber	168	205	161	Rosent'er	120	169	153
Freund	179	168	148	Hower	180	173	224
Bush	182	215	207	Sterng't	156	197	204
Totals	869	927	962	Totals	773	792	886

Karlicek Defeats Fred Thoma.

Tony Karlicek won his first match in the Randolph star bowling tournament yesterday when he defeated Fred Thoma in a nine game series. Stevens and Bangart will meet at 4 o'clock this afternoon. Scores:

Karlicek	169	169	188	167	194	194	180	240	210	—1,722.	
Thoma	192	188	234	208	181	187	179	180	177	—1,733.	

LAKE SHORE

A collar masterpiece.

Ide Silver Collars

The leading men's wear stores have Ide Silver Collars or can get them for you—but if you have the slightest bother, write us for a list of our dealers nearest you.

GEO. P. IDE & CO., Make, TROY, N. Y.

NOTE THE NAME

CÉLESTINS

VICHY

(FRENCH REPUBLIC PROPERTY)

PRICES NOW

the same as before the War

Normal shipments from France have now been resumed and this famous Mineral Water can be readily supplied by all Dealers.

Sold in QUARTS, PINTS and SPLITS

CELESTINS CELESTINS

CHICAGO ★ KANSAS CITY

The Hummer to Kansas City

Leaves Chicago every evening at 6:30 with a *good* dinner ready, arrives at Kansas City at 8:14 a. m., breakfast en route if you wish.

New steel electric lighted drawing room and observation sleeping cars, dining car and reclining chair cars free of extra charge.

Chicago & Alton

"The Only Way"

A later train, THE NIGHTINGALE, leaves Chicago every night at 11:15. For complete information, reservations, etc., call on, phone or address the City Ticket Office.

ALTON TICKET OFFICES

143 S. Clark Street — Phone Harrison 4470 — Auto. 51-833

Union Passenger Station — Phone Main 3200

H. E. McEVOY, General Agent Passenger Department, Chicago (664)

BREAKING IT GENTLY.

FLICKERINGS from FILM LAND

by KITTY KELLY

Mary Pickford Is Mathematician, Too.

MARY PICKFORD'S mind was moved to mathematics yesterday. She figured how much they pay her per pound.

Mary is the diminutive moving picture star who is known to all film fans. She stopped in Chicago on her way to Los Angeles, where she will commence work on a new contract with the Famous Players' company.

Mary figured that her pay this year will be $900 per pound. Or, if the company decides to give her three days' extra pay as a Christmas present, she will make an even $1,000 per pound of weight.

In other words, she is 105 pounds in weight and her salary is $104,000 a year—$2,000 a week for fifty-two weeks. Figuring her salary on the basis of twenty-four hours a day and seven days a week, she is paid a trifle under 20 cents a minute.

For her actual working minutes, however, she gets about 88 cents a minute, which is considerably more than is paid to the president of the United States or the president of the Illinois Steel company.

Miss Pickford stopped at the Hotel Sherman for the few hours she was in Chicago. Her sister, Miss Lottie Pickford, was with her.

Miss Pickford said she became a movie actress by necessity.

"Six years ago," she said, "I was sorely in need of a summer engagement. I tried the movies. I might never have gone into this work except for the particular need that summer, showing that your troubles sometimes turn into real blessings.

"I am devoted to the work."

In the party with which Miss Pickford is traveling west are Adolph Zukor, president of the Famous Players' company; Marcus Loew, theater owner; Morris Kohn, and Joseph Schenck.

* *

Celluloid Shavings.

The glorious grapevine in the Lasky "Rose of the Rancho" production, under which the villains plotted their plots, is authentically dated from 1770, which should entitle it to considerable historical distinction.

George Arliss, who brought "Disraeli" to life, has had his antipathy to motion pictures removed. D. W. Griffith, the Majestic monarch, was the presiding physician, and his late picture, "The Avenging Conscience," was the instrument in the operation. Mr. Arliss and his wife dropped in to see the picture when it was showing in Los Angeles and were so impressed that they asked Mr. Griffith to let them visit the studio and see the process, whereat, observing the care in regard to details and to effect creating,

MISS MARY PICKFORD

they departed with a new respect in their hearts, quite cured of "antipathy."

* *

Censorial Ravages.

The following cutouts were ordered in films inspected by the municipal censor board at the city hall yesterday:

CUTOUTS

"Stop Thief" [Kleine]. Stealing bill from bartender's pocket; stealing money from woman's waist; stealing ring; putting ring into shoe; stealing bracelet and ear trumpet; girl stealing jewels and toilet articles; man stealing bond coupons; stealing pocketbook from man; stealing money from purse; stealing of handkerchief; holdup of policemen; bribing detective.

"A Dark Lover's Play" [Keystone]. Flash five crap shooting scenes.

"Giddy, Gay, and Foolish" [Keystone]. Woman kicking man; shooting woman in back and vulgar action subsequent to the incident.

"Underneath the Paint" [Vitagraph]. Subtitle: "I haven't been willing to pay the price demanded of me by theatrical managers"; theatrical manager making love to actress; flash suicide scene.

"Scourge of the Desert" [Broncho]. Flash all gambling scenes; eliminate entire holdup scene; bandit looking at his loot; subtitle: "Evers makes a get away," and all scenes following bandit riding away with posse.

"The Ring of a Spanish Grandee" [Thanhouser]. Binding guard at jail gate.

"Sleepy Jones" [Powers]. Shooting of robbers.

"The House of Horror" [Biograph]. Actual entry through window; dead body sliding downstairs.

"The Inevitable Retribution" [Biograph]. Rifling pockets.

"Cowboy's Vindication" [Essanay]. Cowboy shooting man.

"The Misjudged Mr. Hartley" [Essanay]. Burglar entering window and stealing jewels.

"The Lieutenant Governor" [Essanay]. Shooting man.

"A Boob for Luck" [Kalem]. Substitution of counterfeit for good money.

"A Bold, Bad Burglar" [Kalem]. Five scenes of actual theft.

"The Stolen Ruby" [Kalem]. Holdup and robbery of old man.

"The Broken Circuit" [Kalem]. Stealing money; binding girl.

"In the Land of the Otter" [Domino]. Subtitles: "You like my wife—I will send my wife to you tonight," and "If she will come, yes."

"An Inside Tip" [Thanhouser]. Binding and gagging man.

LOVE LETTERS

DORIS BLAKE SAYS:
"Every hazardous pursuit is fascinating, from lovemaking to aeroplaning."

On the Way to Arcadia.

This is a copy of a letter written by a girl to her husband:

"Billie Man of Mine: It is midnight and I'm sleepy, too, but I must write to you.

"Dear, your presence is with me and you are so near me it seems I can touch you with my hands. Your strong arms are around me again and you are telling me about an island not far from Honolulu built within a high stone wall, where nothing but love may enter and where you and I, Billie Man, are going some day when you come back to me.

"I'm so lonely sometimes and then I try again to know you are beside me telling me there is no one and never can be any one but me.

"Do you remember, dear, our last day together sitting on a sand dune gazing happily away out over the lake? We knew there could be no one in the world quite as happy, and happiness meant just to be with you. Then we drove along a country road in that beloved gray auto leaving the world others knew behind and nothing but a long stretch of white road and Arcadia always awaiting us.

"It still is beckoning us, dear, so won't you come back and let us forget all the long dready days of waiting—just waiting for you to come back with more material wealth? Our dream might not be so bright then, dear, and I'm so lonely and tired of waiting and wanting you always, always—so won't you come now, Billie Man? Yours Hu...sy."

Submitted by Maurice McMaster, Fifty-third and Lake avenue, Chicago.

Fashions from London

By Bessie Ascough

Street suit with coat of muscquash and putois. The crossover effect in the front drops low in the back. Still the narrow underskirt is glimpsed, though it has grown so diminutive as hardly to be visible at all.

THE TRIBUNE COOK BOOK

BY JANE EDDINGTON

All recipes have been scientifically tested by Miss Eddington with current market materials and are indorsed by her.

Breakfast Menus.

REQUESTS for sets of breakfast menus are perplexing for more reasons than one. In the first place one has to preach on the subject of eating before offering breakfast suggestions, and this takes time or space. And few people do or ought to eat more than two items at breakfast, and these hardly constitute a menu.

If safety first be considered the following breakfast lists have some virtue. The principle back of them is that no acid and starch will be eaten at the same meal.

Menu I.

Grapefruit or an orange, eggs or bacon, with or without coffee, which ought to be about a third cream, or, if hot milk is used, one-half.

Menu II.

A generous serving of cereal with cream and coffee, and, if something more, some toast or honey. The cereal may be made more palatable with dates or figs.

Menu III.

Bacon or eggs, bran muffins, or other bread, and coffee.

Menu IV.

Toast and honey, or sirup and coffee. Marmalade or jelly with toast gives that part of the digestive system which ought to be spared some very hard work to do.

Rock Island To Des Moines

The Direct Short Line

Fast trains daily from La Salle Station—only railroad station on the elevated railway loop—most convenient location in Chicago.

"Rocky Mountain Limited" 10:00 a. m.
"Chicago-Nebraska Limited" 6:00 p. m.
"Colorado-California Express" 10:00 p. m.
Local 11:30 p. m.
Fast Mail 1:35 a. m.

All Through Main Line Service

From Englewood Union Station (63rd Street)—convenient to South Side—twelve minutes later.

Automatic Block Signals
Finest Modern
All-Steel Equipment
Absolute Safety

Tickets, reservations and information at Rock Island Travel Bureau, Adams and Dearborn Streets, or at stations.

L. H. McCORMICK
Gen'l Agent Pass'r Dept.
Phones: Central 4468 / Wabash 3210

She Tried the Cat's Way.

Lillian Russell

[Copyright: 1915: By Lillian Russell.]

IT is the finishing touch that completes the picture. It gives to it character and tone and puts into it full artistic value. To the final lines of a picture the artist devotes the most serious attention and study. A single line can make or mar the desired effect. The rudimentary work of the brush and pencil merely forms a basis for the final touch. In the making of the toilet the finishing touch counts for just as much as the final lines drawn into a picture by an artist. It is the finishing touch that prevents chapped hands. If the skin is carefully dried after washing, the effect of the weather will be less severe and noticeable. It is the final touch that completes the dressing of the hair. This holds good generally in all matters of completing the toilet. The most beautiful complexion will not appear as such if there is a rough blotch of powder on the cheek.

Have you reduced your flesh? If so, write and tell me how you reduced and how many pounds you lost. "The Tribune" will pay $1 for every letter published. Address Lillian Russell, "Chicago Tribune," Chicago.

STOMACH UPSET?

Get at the Real Cause—Take Dr. Edwards' Olive Tablets

That's what thousands of stomach sufferers are doing now. Instead of taking tonics, or trying to patch up a poor digestion, they are attacking the REAL cause of the ailment—clogged liver and disordered bowels.

Dr. Edwards' Olive Tablets arouse the liver in a soothing, healing way. When the liver and bowels are performing their natural functions, away goes indigestion and stomach troubles.

If you have a bad taste in your mouth, tongue coated, appetite poor, lazy, don't-care feeling, no ambition or energy, troubled with undigested food, you should take Olive Tablets, the substitute for calomel.

Dr. Edwards' Olive Tablets are a purely vegetable compound mixed with olive oil. You will know them by their olive color. They do the work without griping, cramps or pain.

Take one or two at bedtime for quick relief, so you can eat what you like. At 10c and 25c per box. All druggists.

The Olive Tablet Co., Columbus, Ohio.

Marion Harland's Helping Hand

By Marion Harland

Cleaner for a Rug.

"PLEASE, may I offer a suggestion in the way of a cleaner for the rug for your correspondent Mrs. W. H. V.? This recipe I obtained from a chemist friend. I have used it on my delicate old rose, yellow, and green rug. It positively will not fade or run, but will restore color: Dissolve one cake of white soap with 5 cents' worth of salts of tartar in one gallon of hot (not boiling) water; keep lukewarm. Pour a small portion at a time into a basin and wash carpet with it, using a dry rag to wipe it off, following the washing, in order to absorb all moisture, or as much as possible. This may be done on the floor and it will look beautiful. This is also fine for washing clothes, adding a cup of the above solution to the washer or boiler. If any one in the Corner tries the recipe, will she please let me hear from her? I will send more good suggestions if you want them. I am a stranger in the little town that I live in. Mrs. C. E. H."

What Grandfather Says.

"Concerning horoscopes, my grandfather says that persons born near the middle of the day will be exceptionally fortunate. They will prosper in business and their lives will be active and well spent. Girls born then will likely obtain husbands who will be either rich or above them socially. Persons born about midnight will likewise become distinguished and may acquire a large share of renown, but they need not look for such notable careers as their fellows who are born about noon. Fortune, too, will pass them by until after the thirtieth year, and until then they will attain no large publicity. After the thirtieth year, however, their talents will shine forth and many will honor them. Those born about sunset, if boys, will be successful in business. If girls, they will be fortunate in marriage.

"A CONSTITUENT."

Proper Diet May Help.

"To Mrs. A. L.: A trustworthy authority says that diabetes in the acute form is measurably corrected by proper diet. So far as is yet known, the disease is incurable in the chronic stage, though it may be soothed by a correct diet. Nitrogenous foods must be used, excluding sugars and starches. Among the articles of food allowable are eggs, cheese, butter, poultry, game, and all kinds of meat, except liver; fish, oysters, shell fish, lettuce, cabbage, celery, spinach, tea, coffee, and chocolate—all without sugar. Some of the prohibited foods are rice, oatmeal, flour, starch, buckwheat, cornmeal, beans, peas, potatoes, grapes, pears, peaches, apples, cherries, bananas, melons, onions, etc. Gluten bread: One-sixth cake dry yeast, one cup of warm water, one heaping teaspoon of butter, and two and one-half cups of gluten flour. Mix thoroughly, cover closely, and let it rise overnight. Knead into loaves in the morning, using as little gluten flour as possible; let it rise and bake half an hour. Gluten muffins: Two cups of gluten flour, two cups of milk, one egg well beaten, two teaspoons baking powder. Mix thoroughly the flour and baking powder, stir in the egg and milk, mixing well. Pour into hot gem pans. A."

Of Value to Housewife.

"Just a few practical items which may be of value to some housewife: If too much milk or cream is put into mashed potatoes they will not be light and delicious. Whip in a little at a time. Bake, do not boil, Hubbard squash. Put on onions in cold, not hot water, if delicate, not strong onions are desired. M. V."

To Remove Varnish Stains.

"Perhaps Mrs. H. A. S. can remove the varnish stains with chloroform. It cleanses so many kinds of spots from materials. Put the portion of the fabric to be cleaned over several thicknesses of cloth before attempting to clean it, if a ring of dust would not be left on the goods.

"Mrs. P. R."

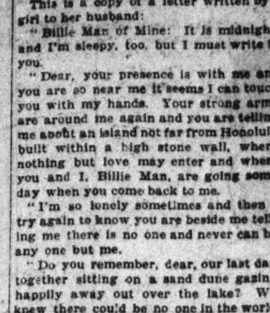

An electric is a welcome gift, but the increasing weight which came with two years of riding was not so welcome. In looking about for ways and means of reducing I observed my cat, which eats regularly, sleeps much, and exercises little and is still long, lithe, and graceful. He never neglects his stretching stunts—so I have followed his exercises for six months. At least ten minutes in bed night and morning is given to strenuous stretching which pulls every muscle in the body. In addition to this I touch the floor, without bending the knees, fifty times and twist the body from left to right, without moving the feet, fifty times. Two glasses of hot water on rising, the same at night, and a cold plunge every morning have disposed of fifteen pounds and I weigh the exact number of pounds given for my height. A. K.

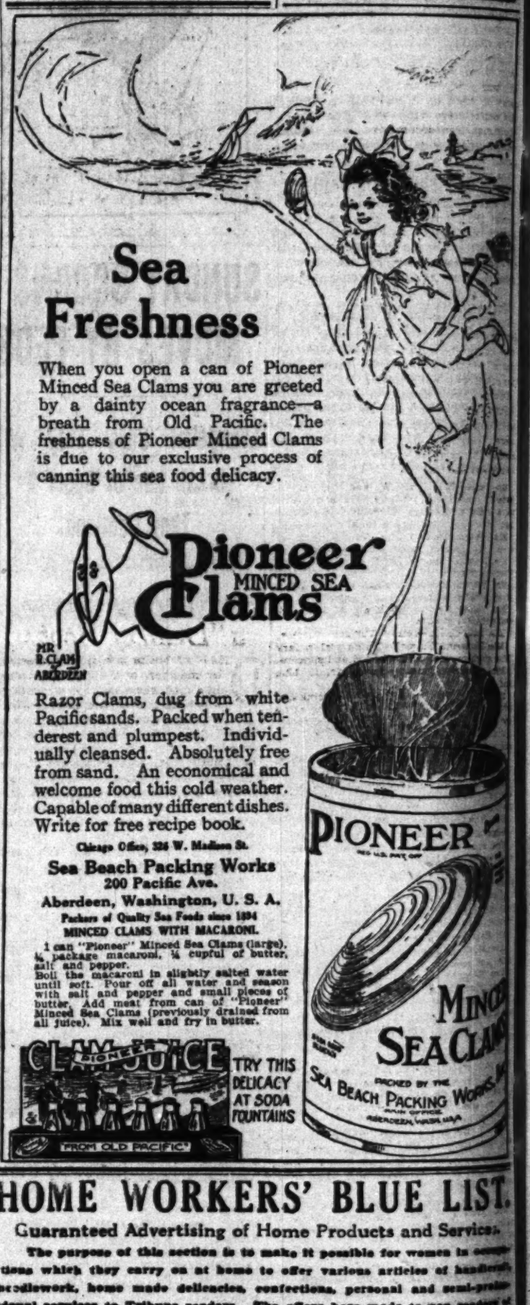

BRIGHT SAYINGS of the CHILDREN

"The Tribune" will pay $1 for each childish saying printed. The stories may be sent in either by children or their parents. The only condition is that story told must never have been printed in any magazine or paper. Address bright sayings to Aunty Bee, "Tribune," Chicago.

Little Willie had a sister 1 year old who sucked her thumb. On one occasion this little man was seated in his small rocker with his feet elevated as he had seen his father sit, and was holding a newspaper before his face pretending to read. Looking around, he saw his small sister diligently engaged in sucking her thumb. He said as he again referred to the paper: "Mama, I see by the paper that sister is sucking her thumb." F. E. S.

Little Dorothy, who has a phonograph at home, went visiting at a friend's house. A little girl was playing the piano while Dorothy was there and Dorothy said, "We got a music that musics itself."

H. D.

RESINOL BEGINS TO HEAL SICK SKINS AT ONCE

You don't have to WONDER if Resinol Ointment is doing you good. You KNOW it is, because the first application stops the itching and your tortured skin feels cool and comfortable at last. Why don't YOU try this easy Resinol way to heal eczema or similar skin eruption? Resinol clears away pimples, too, and is a valuable household remedy for cuts, sores, burns, chafings, etc. It has been prescribed by doctors for 20 years and contains nothing that could irritate or injure the tenderest skin. Sold by all druggists. For free trial, write to Dept. 2-R, Resinol, Baltimore, Md.

Sulzer's Raisin Bread

is thickly sprinkled with big, meaty, seedless California raisins, which make it a dainty that pleases the children as well as cake.

Since it is made of whole wheat flour, and since raisins are classed by scientists as one of the very finest of foods, it is safe to give your children all of this delicious bread they can possibly eat.

Sulzer's Bran Bread

is not only tasty and appetizing, but also wholesome and nutritious, and in addition a gentle, efficient laxative.

At All Good Grocers

CARL SULZER BAKER
323 W. Garfield Blvd.
Wentworth 8299

The names of the Theaters showing **ZUDORA** will be found listed under their respective districts in the spaces shown below.

See Your Film Favorites Today at the Following

The names of the Theaters showing **ZUDORA** will be found listed under their respective districts in the spaces shown below.

HIGH CLASS MOTION PICTURE THEATERS

(The possibility of a film not reaching a theater on time makes the program subject to change)

DOWNTOWN

STUDEBAKER
Management Jones, Linick & Schaefer
NOW—George Kleine's Million Dollar Photo Spectacle
Mrs. Leslie Carter
and Original Cast in ... Du Barry
11 A. M. to 11 P. M. ALL SEATS, 25c

NORTH SIDE

PARKWAY
Clark St. and Diversey Blvd.
SPECIAL FOR TONIGHT
"THE SCHOOL FOR SCANDAL"
FIVE REEL KALEM COMEDY.
FEATURING
ALICE JOYCE
Also a GOOD BIOGRAPH DRAMA.

KEYSTONE 3912 Sheridan Rd.
THE CLASS OF THE NORTH SIDE
TWO REEL VITAGRAPH DRAMA
"IN THE LATIN QUARTER"
One of those Good Ones with EDITH STORY.
ALSO SELIG WEEKLY.

DE LUXE | Wilson and Clifton
ETHEL BARRYMORE in
"THE NIGHTINGALE"
PARK—3916 NORTH CLARK STREET
FEATURE PHOTO PLAYS DAILY.

NORTH SIDE

Kenmore Theater | WILSON & KENMORE
Daniel Frohman presents TYRONE POWER in "ARISTOCRACY"—5 Reels.
Also KEYSTONE COMEDY.
STANDARD THEATER—750 N. Clark Street
LATEST MUTUAL WEEKLY and Others.

SOUTH SIDE

VISTA 47th STREET AND COTTAGE GROVE AV.
COMBINE PLEASURE AND HEALTH—NOT THE OLD, POORLY VENTILATED ROOM THEATER—BUT A NEW ONE BUILT ON MODERN, UP-TO-DATE LINES.
TONIGHT—DANIEL FROHMAN presents
MARY PICKFORD in
A GOOD LITTLE DEVIL Five Acts.
With the Original Belasco Cast.

Panorama PRAIRIE AVENUE and 51ST—7 to 11
Carlyle Blackwell in
"The Last Chapter"
By Richard Harding Davis—Five Parts.

PRESIDENT Calumet Avenue and 55th St.
MAT., 2:30 and 4:00. EVE., 7 to 11 P. M.
Daniel Frohman presents the Fascinating, Irresistible
MARGARET CLARK in
"THE CRUCIBLE"—5 Parts

KENWOOD
47th and Kimbark.
"THE MAYOR'S SECRETARY"
Featuring ALICE JOYCE.
And Four Other Excellent Pictures.

HYDE PARK 53rd and Lake Park Avenue.
WILTON LACKAYE in "THE PIT."
Five Parts—Matinee and Night.

WEST SIDE

IN A CLASS BY ITSELF
HAMLIN
3826 to 3836 W. MADISON ST.
Tonight—Repeated by Request—William Farnum in "RAMSON." 5 parts
Sidney Ayres in "ON DESERT SANDS"—Two Parts.
Little Billie Jacobs in
"OLIVER'S LOVE AFFAIR"

Crawford
Crawford Avenue, near Madison Street
LOIS WEBER and THE SMALLETS
IN FALSE COLORS
A Thrilling Drama in 5 Parts.

GOLD | 3411 W. 12th
"SHE STOOPS TO CONQUER"
FOUR PARTS
"EXPLOITS OF ELAINE"
TWO PARTS

KEDZIE ANNEX MADISON & KEDZIE
"TWO WOMEN"—3 Part Vita.
ANITA STEWART and EARLE WILLIAMS.

NORTHWEST SIDE

SCHINDLER'S Theater—Milwaukee & Byron
THE MASTER KEY—Latest Episode.

ROSE THEATER—3939 Milwaukee Avenue.
KEYSTONE COMEDY and THREE FIRST RUN PICTURES—ALL SEATS 5 CENTS.

SOUTHWEST

LINCOLN THEATER—2044 and Halsted Sts.
"THE EYE OF GOD TRIUMPHS"

HOME WORKERS' BLUE LIST.

Guaranteed Advertising of Home Products and Services.

The purpose of this section is to make it possible for women in communities which they carry on at home to offer various articles of handiwork, needlework, home made delicacies, confections, personal and semi-professional services to Tribune readers. The offers here made to you readers of The Tribune may include the very thing you have wanted and looked for in vain. The products of these home workers are guaranteed by The Tribune to be as represented in the advertisements. If you prefer you may order through us, sending check with order. For further details address Home Workers' Blue List, care of The Chicago Tribune, Chicago, Ill.

HOME COOKING.

Bakery Goods.

REAL "BEATEN BISCUITS" BY A SOUTHERN cook; fruit cake and others to order. Lincoln 2468.

NONGREASY, LARGE, HOME BAKED doughnuts, 20c dozen. Midway 1085.

Needlework Novelties.

TATTING — DAINTY, SERVICEABLE; fine edges, 25c yd.; cloverleaf, 50c; insertions, 50c; medallions, 20c. Edgewater 4688.

Embroidery.

JAN. RATES FOR HEMMING, INITIALing, and embroidery linens, etc. Ph. Irving 2090.

Crocheting.

CROCH. EDGER TUMBLER AND PLATE doilies, 6 pieces in sets or singly, 50c up. MRS. A. LARTHOP, 3141 Mt. Pleasant, N. D.

CROCHETED NUT CUPS IN SHAPE OF tiny baskets; openwork handle for ribbon and base; stiffened nearly as rigid as china; $1 for six. MRS. L. F. STEWARD, Bradford, Ill.

ANYTHING IN CROCHET; HANDIWORK ends for table, runners in macrame. Write for prices. Designs of crash and linen strips. MRS. E. THOMPSON, Toledo, Ia.

CROCH. BABY BONNETS; PILLOW TOPS, laces; cross, or knitted. MRS. A. WILLIAMS, Div. III B. 63, R. 1.

HUG-ME-TIGHTS, $2.50; TOWELS, $1.50; combing jackets, $1.50. Address C. L. 44, Tribune.

SEMI-PROFESSIONAL SERVICE.

AUDITION INSTR.—CLUBS COACHED; PRIvate lec. Black, 818 Kenwood. Mid. 2618.

FIRST CLASS COOKING AND SERVING. MISS ENGLISH. Graceland 5780 is a. m.

PIANO AND VOICE INSTRUCTION; BUGGest rates; thoroughly capable teacher. Rogers Park 7046.

CAPABLE WOMAN WILL SERVE OR COOK at luncheons or dinners. Ph. Hyde Park 6045.

COOKING OR SERVING ANY PART OF city; cook sick. Phone Midway 1666.

LET'S MAKE YOUR FINE UNDERWEAR. 1547 Washington-blvd. Seeley 490.

SEMI-PROFESSIONAL SERVICE.

DAINTY FUR HATS MADE AND DESIGNED to suit the individual for $2; also muffs and neck ruffs beautifully lined made. Wabash 1710.

MILLINERY AND FUR WORK DONE IN homes. Superior 5831 after 6 p. m. MRS. WINN.

LACE CURTAINS LAUNDERED, 20c PER pr. MRS. NAVARRE, 5010 Cot. Grove. Doug. 7272.

PRIVATE LESSONS IN ENGLISH STYLE at your home by expd. grade teacher. Randolph 7918.

LADIES' DEVELOPMENTS IN AUTOharp taught. 4336 Kenmore-av., M. 40. Phone Graceland 5542.

COOKING AND SERVING, ALL OCCAsions. RICE SISTERS, 74 E. Walton. Superior 7771.

STENOGRAPHER AND TYPIST WILL call for dictation; also does revising. Phone 1503.

MOTHER'S HELPER ASSISTS IN HOME any line desired, incl. nursing. Oakland 2

FIRST CLASS COOKING AND SERVING. MISS ENGLISH. Graceland 5780 is a. m.

RESPECTABLE YOUNG LADY WILL CARE of children. 50c an evening. Wabash 2

BLOUSES, SKIRTS, ALTERATIONS BY expert; prices reas. Hyde Park 6045.

VOCAL LESSONS AT YOUR HOME $1 pr. of city; reas. terms. Superior 6

HANDICRAFT.

SILK LAMP SHADES MADE TO ORDER $3; expert work. Phone Drexel 8

GENERAL MISCELLANEOUS.

"OUR DISCOVERY" KEEPS THINGS FROM YOU MAY NOW PREPARE FOR FORELAND for large gatherings. Phone enjoy the season with those you serve. receipt, or $1. I will send plans for serving using two popular size heaters, the and workmanship is cost. Write for the for the ideal. Valuable appropriate will be sent free with the recipe, or sent alone. 25c. MRS. F. [illegible] 817 Harrison-av., St. [illegible]

SWITCHES FROM COMBINGS; FOR $1. MRS. F. MILLER, 6046 W. [illegible] Austin 2260.

HOME WORKERS! For information regarding advertising in this dept., address Home Workers' Blue List, The Chicago Tribune, Chicago.

Twelfth ... in Revel ...

GIVEN a char... time how lo... [supposedly ... equally [as ... business and ... forget their dignity ... amatical problem— ... last night in the ... Night revels given ... Bakers and the Ca... This year—the ... ing been kept mo... before—the party ... ginia hotel. If tim... —but this was a m... deadline calls—ther... be told of how tho... are associated with ... Chicago turned ba... years last night an... picnic fashion, dan... and had—literally—...

William Gamble, ... baker, had the pla... than one-half of th... after the many late... alliance was comma... out from some pla... "It's a Long, Long ... game from horns co... high above the crow... tricity. It was the ... ment had been tried ... But no one realize... invention they had ... Long Way to Tippe... the one-step and t... ballroom is exceptio...

The guests were ... masked, but few o... rule. Most of them ... early in the evening ... enjoyment of the co...

Mrs. Chatfield-Tay... a Christmas tree—a ... short dress was of ... hair was powdered a... spray of green and ... Her skirts were hi... Christmas tree deco... electric lights were ... tume.

The chief electric d... made by Mrs. Chap... who was dressed as a ... Across the front of ... electric sign, there ... in her hair, and on he... the early dances Mrs. ... delighted a circle wi...

Mrs. Carter Harriso... —in purple chiffon a... before she removed he... dare to go over and ... dance. He did. Late... the priest was Wallac...

George Payson as a... Runnels as a very w... and John Stevenson ... were deserving of ... among the men. and ... tumes were as follows...

Mrs. James Field [Am... Peter Thompson suit, wi... for a little woolly dog, ... boy.

Mrs. Potter Palmer ... dress. Mr. Palmer as a ...

Mrs. Watson Armour—... Pierrette costume.

Mrs. Edward Hasler—A ... of white tarleton garlan...

Mrs. Volney Foster—... white checked gingham.

Miss Ruth Davis—Yell... Miss Katherine Farwe... blue gingham with knit...

Miss Florence Cudahy... and white.

Miss Helen Cudahy—Li... white, with hair down... and blue and white socks...

Mrs. Secor Cunningham... and white.

Mrs. Morris Johnston ... Thorne—Dressed alike as ...

Mrs. John Alden Carpe... quarter with tight fitting t... material, coat, and Tam ...

Mrs. Edward Moore—Pi... Judge Lockwood Honore...

Mrs. John Borden—As a ... vivid green and gold.

Mr. Borden—As a clown ... tense, with pointed cap ...

Mrs. Charles Hamill—A ... with white waist and red ... for earrings.

Mr. Hamill—A baker.

Miss Mildred Blair—A ... green and gold.

Miss Margaret Billings ... in pale blue and silver.

Mrs. Samuel Insull—Pu... and white.

Mrs. Edwin Ryerson—... bright red.

Mrs. Watson Blair—La... with powdered hair and ...

Mr. Blair—A Turk.

Miss Katherine Meeke... lady in pink satin and ... headdress and gold veil.

Mrs. Charles Counselma... and white gingham, her ... pink bow.

Miss Gwendolyn High... with silver wings.

Miss Mabel Dick—1830 ...

Mrs. Harold Howard—... satin brocade over white ... a small straw bonnet ti... with strings.

Mrs. Josiah McRoberts... dress of blue silk and po...

Mrs. E. L. Ryerson Jr. ... Ryerson, Pierrot in pink ...

Mrs. Hamilton McCormi... as in red and black.

Miss Dorothy Linn—A w... and brown, with bronze ... about shoulders.

Mrs. McCormick Blair—I... hoop skirt with toy ba... which a half dozen ballo... Blair, an art student.

Miss Elsie McCormick—... Mrs. Samuel Chase—As ... red hair.

Mrs. William G. Bec... costume of pale blue ... was crowned queen ... after midnight. And s...

* *

Priest Celebrates ... Anniversary

Rev. Frank Wojtew... Immaculate Conceptio... Eighty-eighth street a... mas, celebrated his tw... the priesthood yesterda...

A banquet, at which ... E. Quigley was a gues... honor last night in the ... houses adjoining the chu...

POMP... OLIVE ...

Take POMP... Oil at every M... Healthier and ... to stand the ... Winter!

ASK YOUR ...

Full Measur...

POMPEIAN CO...

ck Island
Des Moines
Direct Short Line
st trains daily from
Salle Station—only
ad station on the
ted railway loop—
convenient location
hicago.
y Mountain Limited"
10:00 a. m.
go-Nebraska Limited"
6:00 p. m.
do-California Express"
10:00 p. m.
ocal 11:30 p. m.
t Mail 1:35 a. m.
ough Main Line Service
Englewood Union Station
eet)—convenient to South
elve minutes later.
matic Block Signals
Finest Modern
-Steel Equipment
Absolute Safety
s, reservations and infor-
at Rock Island Travel
Adams and Dearborn
or at stations.
L. H. McCORMICK
Gen'l Agent Pass'r Dept.
Phones: Central 4449, Wabash 3210

Twelfth Nighters in Revel at Virginia.

GIVEN a chance to have a jolly good time how long does it take staid [supposedly] society matrons, and equally [supposedly] dignified business and professional men to forget their dignity? This is not a mathematical problem—its answer was told last night in the fourth of the Twelfth Night revels given by the Butchers, the Bakers and the Candlestick Makers.

This year—the secret of the place having been kept more perfectly than ever before—the party was given at the Virginia hotel. If time and place permitted—but this was a midnight party and the deadline calls—there is much that could be told of how those whose names ever are associated with the big movements in Chicago turned back the pages of the years last night and sat on the floor in picnic fashion, danced as boys and girls and had—literally—the time of their lives.

William Gamble, as chief butcher and baker, had the plans in charge. Not more than one-half of the guests had arrived after the many late dinner parties, when silence was commanded and there rang out from some place near the ceiling: "It's a Long, Long Way——." The song came from horns concealed in balls hung high above the crowd and played by electricity. It was the first time the experiment had been tried in a ballroom.

But no one realized the newness of the invention they had heard for "It's a Long Way to Tipperary" is an irresistible one-step and the floor of the new ballroom is exceptionally good.

The guests were supposed to come masked, but few of them held to this rule. Most of them removed their masks early in the evening and went in for the enjoyment of the costumes.

Mrs. Chatfield-Taylor, for instance, was a Christmas tree—a snow white one. Her short dress was of white tarleton; her hair was powdered and in the coils were a spray of green and a small electric light. Her skirts were hung with tinsel and Christmas tree decorations, and little electric lights were hung over her costume.

The chief electric display, however, was made by Mrs. Charles Edward Brown, who was dressed as a Spanish cigaret girl. Across the front of the bodice hung an electric sign, there were electric lights in her hair, and on her slippers. Between the early dances Mrs. Brown, still masked, delighted a circle with a Spanish dance.

Mrs. Carter Harrison, as a French maid in purple chiffon and a white apron—before she removed her mask took a merry dare to go over and ask a tall priest to dance. He did. Later it was learned that the priest was Wallace Kirk.

George Payson as an Indian chief, Clive Runnels as a very wild western cowboy, and John Stevenson as the straw man were deserving of especial attention among the men, and others of the costumes were as follows:

Mrs. James Field [Amy Walker]—In a white Peter Thompson suit, with Tam hat and carrying a little woolly dog. Mr. Field as a sailor boy.
Mrs. Potter Palmer Jr.—In pink tarleton dress. Mr. Palmer as an old-time coachman.
Mrs. Watson Armour—Black and white satin Pierrette costume.
Mrs. Elward Hasler—A Mme. Trentini gown of white tarleton garlanded in roses.
Mrs. Velney Foster—Small girl in pink and white checked gingham.
Miss Ruth Davis—Yellow Turkish costume.
Miss Katherine Farwell—Dutch girl in dark blue gingham with knitted hood and slippers.
Miss Florence Cudahy—Small girl in blue and white.
Miss Helen Cudahy—Little girl in pink and white with hair down back in long curls and blue and white socks with white slippers.
Miss Secor Cunningham—Pierrette in black and white.
Mrs. Morris Johnston and Mrs. J. Ward Thorne—Dressed alike as ballet girls.
Mrs. John Alden Carpenter—Artist of Latin quarter with tight fitting trousers of varigated material, coat, and Tam of black velvet.
Mrs. Edward Moore—Pierrot in pink silk.
Judge Lockwood Honoré—As a jurist.
Mrs. John Borden—As a Turkish woman in vivid green and gold.
Mr. Borden—As a clown in big flowered costume, with pointed cap of same.
Mrs. Charles Hamill—A peasant in black, with white waist and red sashes, gold bangles for earrings.
Mr. Hamill—A baker.
Miss Mildred Blair—A Turkish costume in green and gold.
Miss Margaret Billings—A Turkish woman in pale blue and silver.
Mrs. Samuel Insull—Puritan maiden in gray and white.
Miss Edwin Ryerson—Peasant woman in bright red.
Mrs. Watson Blair—Lady of French court, with powdered hair and gown of pink satin.
Mr. Blair—A Turk.
Miss Katherine Meeker—A Russian court lady in pink satin and gold with Russian headdress and gold veil.
Mrs. Charles Counselman—Little girl in pink and white gingham, her curly hair tied with pink bow.
Miss Gwendolyn High—A fairy in tarletan with silver wings.
Miss Mabel Dick—1830 girl, in gray silk.
Mrs. Harold Howard—An 1800 costume of satin brocade over white lace petticoat and a small straw bonnet tied beneath the chin with strings.
Mrs. Josiah McRoberts—French lady, with dress of blue silk and powdered hair.
Mrs. E. L. Ryerson Jr.—Ballet girl. Mr. Ryerson, Pierrot in pink and white.
Mrs. Hamilton McCormick—A Spanish woman in red and black.
Miss Dorothy Linn—A wood nymph in green and brown, with bronze hair falling loose about shoulders.
Mrs. McCormick Blair—In black velvet dress, hoop skirt with toy ballons, small hat to which a half dozen balloons were tied. Mr. Blair, an art student.
Miss Nora McCormick—1830 costume.
Mrs. Samuel Chase—As Bridget with bright red hair.

Mrs. William G. Beals in a Turkish costume of pale blue hung with pearls was crowned queen of revels shortly after midnight. And a cotillion followed.

* *

Priest Celebrates Twenty-fifth Anniversary.

Rev. Frank Wojtewicz, pastor of the Immaculate Conception Catholic church, Thirty-eighth street and Exchange avenue, celebrated his twenty-fifth year in the priesthood yesterday.

A banquet, at which Archbishop James E. Quigley was a guest, was given in his honor last night in the hall of the parish house adjoining the church.

POMPEIAN OLIVE OIL

Take POMPEIAN Olive Oil at every Meal, and be Healthier and Better able to stand the cold this Winter!

ASK YOUR DOCTOR

Full Measure Tins

POMPEIAN COMPANY

BALTIMORE, U.S.A.

English Star to Play Role of Cockney Flower Girl in Shaw Romance.

MRS. PATRICK CAMPBELL as Eliza Doolittle in "Pygmalion."

The first English production of "Pygmalion" in this city will be made by Mrs. Patrick Campbell and her English company at the Blackstone theater, Monday, Jan. 18. The play, "Pygmalion," according to its author, G. Bernard Shaw, is "a romance in five acts." Mr. Shaw's play was written, it is claimed, with Mrs. Patrick Campbell in view for the leading rôle of Eliza Doolittle, the cockney flower girl.

The production practically will be the same as the play given at His Majesty's theater, in London, on April 13 last year. The cast includes Phillip Merrivale, Dallas Cairns, Edmund Gurney, Algernon Creig, Herbert Ransom, E. J. Ballintine, Mrs. Edmund Gurney, Olive Wilmot Davies, Moira Creegan, Nellie Mortyne, and Maud Phillips.

Say Library Needs a "Dean of Books."

DEAN of books is a title suggested by members of the Chicago Woman's club yesterday for a position which they said was much needed at the public library. Miss Mary Eileen Ahern, chairman of the library committee of the club, said she felt sure the position will be established if the library bill to be introduced at the present session of the state legislature passes.

Mrs. Katherine Peabody Girling made the suggestion at the annual library day of the club.

"I use the library a great deal," said Mrs. Girling, "and I feel the need of such a person. He should be a trained librarian. He should be willing to confer with people using the library on all matters regarding books. He should be able to tell what books have been written on any subject. He should be able to tell if the library has those books, and if it has not, what library, public or private, has them.

Henry E. Legler, librarian of the Chicago public library, said that in the last five years the work of the library has increased 95.7 per cent. He said that in the home use of books it has changed from sixth place in the country to second place. In the number of volumes in its public library it is the third city in the country.

* *

Wants Capital Punishment Abolished.

Former Judge McKenzie Cleland, who is vice president of the Anti-Capital Punishment society of America announces that he has drawn up a bill which will be presented to the Illinois legislature this week, providing for the abolition of capital punishment in murder cases and substituting life imprisonment on the statute books.

The same bill will be presented in thirty-seven other states in the next few weeks in a nation-wide fight on hanging and electrocution.

The present bill is similar to one which was defeated by a narrow margin in the legislature two years ago.

Calls on U.S. to Guard 30,000,000 Children

[BY A STAFF CORRESPONDENT.]

WASHINGTON, D. C., Jan. 6.—[Special.]—The need of a national children's charter, codifying the laws in relation to children throughout the United States, was urged upon the National Child Labor conference today by Miss Julia Lathrop of Chicago, chief of the children's bureau.

"If we ever succeed in getting a children's charter it should be secured with the understanding that it can never be completed and shall never be complete, because the moment it is complete and completed it is dead," Miss Lathrop declared.

"I feel very strongly there should be established a national standard of right living for the 30,000,000 children in this country. There should be a national minimum standard for employers.

"We have a national bureau of standards, and the same sweet calm which the acceptance by manufacturers of the standards set by the bureau has brought about in the business world would quite as surely follow the acceptance of a new set of scientific standards for industries of America."

* *

Dartmouth Alumni to Elect.

The Dartmouth College Alumni association will hold its annual banquet and election of officers tomorrow evening at the Blackstone hotel. The affair is also in the nature of a farewell banquet to its president, Bishop W. T. Sumner, who will preside for the last time.

* *

Women Gets County School Office.

County Superintendent of Schools Edward J. Tobin announced yesterday that Miss Catherine McClaughery, principal of the rural school at Palos Park, Ill., would be offered the position of country life director, left vacant by the resignation of Country Life Director George E. Farrell.

Sixteen ounces of delicious chocolate in every pound

Wilburbuds are the purest, smoothest, sweetest bits of chocolate—the result of 30 years' experience in chocolate making. Many times imitated in appearance—but not once equaled in quality.

Wilburbuds

Treat yourself—everybody—to this ideal, pleasing dainty. Take them with you—so delightful to carry—never "sticky" or "mussy."

The shape is crudely imitated, but the Wilbur way cannot be duplicated. For convenience ask for "Wilburbuds"—the full name is "Wilbur's Chocolate Buds"—(trade-mark registered U. S. Patent Office.)

Half pound and pound boxes, forty and eighty cents; pocket packages, ten and twenty-five cents. Buy them where the best candy is sold.

H. O. Wilbur & Sons, Inc., Philadelphia, Pa.

Linn-McCormick Wedding on Feb. 13

THE marriage of Miss Dorothy Linn, daughter of Mr. and Mrs. William R. Linn of 2709 South Michigan avenue, to Cyrus McCormick, son of Mr. and Mrs. Cyrus Hall McCormick of 50 East Huron street, will take place at noon on Saturday, Feb. 13, at the Fourth Presbyterian church.

Aside from the marriage of these two young people of well known families, society will find interest in the choice of the date, as memory does not recall another wedding of importance having been set for the thirteenth day of a month.

Mr. and Mrs. Robert Johns of 6463 Kimbark avenue announce the engagement of their daughter Evelyn to Elmer H. Nelson of Pontiac, Mich. A formal announcement of the engagement was made at a luncheon given to a few of her intimate friends yesterday by Mrs. Paul Kircher of 841 Barry avenue. Miss Johns was bridesmaid recently for Mrs. Kircher, who was Miss Catherine Planck.

Mr. and Mrs. Henry B. Utley of 3030 Sheridan road announce the engagement of their daughter Margaret Anoinette to David Roy Howland, son of Mr. and Mrs. Henry A. Howland of 4825 Vincennes avenue.

Mr. and Mrs. Joseph Benjamin Loesch will be at home after March 1 at the Pahgre Valley ranch, Montrose, Colo. Mrs. Loesch was Constance Milsted Harrison and is the daughter of Dr. and Mrs. Wallace K. Harrison of 1244 North State street. Mr. Loesch is the son of Mr. and Mrs. Frank J. Loesch. The wedding took place on Wednesday, Dec. 30, at Unity church, Barry avenue and Broadway, and was performed by the Rev. Fred V. Hawley. Following it was a reception at the residence of the bride's parents.

Mr. and Mrs. F. Wight Neumann of 3155 Michigan avenue gave a dinner Sunday evening in honor of Mme. Marcella Sembrich and Miss J. de Coppet of New York. Mrs. Neumann also gave a dinner party last night.

The last of the glee clubs will come to Chicago tonight. This is the visit of the Oberlin college musicians, who will appear in the Kenwood Evangelical church—their only Chicago appearance for this season. The proceeds will be given to the Infant Welfare society. The chief bit on the program is to be a burlesque grand opera in one act. A reception will follow the concert.

Among those who entertained at luncheon yesterday at the Blackstone was Mrs. D. Mark Cummings, who had a party of young folks, including her daughter, Miss Edith; Mrs. William Burry, who entertained six; Mrs. Arthur Cable, who had a party of seven; Mrs. Walter Peck and Robert Roloson, the latter of whom had five guests.

The regular meeting of the Children's south side free dispensary will be held on Monday, Jan. 11, at 10:30 a. m., at the residence of Mrs. Frank W. Porter, 4801 Kimbark avenue. Henry Stewart of the Association of Commerce will speak.

Charles Deering has gone to Florida to spend the late winter at his cottage on Brickell Point. He will be joined shortly by his brother, James Deering.

Mr. and Mrs. Charles S. Roberts of 235 Greenwood boulevard, Evanston, announce the engagement of their daughter, Harriet Gertrude, to Walter Garritt mith, son of J. P. Smith of Highland Park.

Working for Success of Charity Concert.

MRS. WILLIAM L. BAUM MATZENE

MRS. WILHELM LUDWIG BAUM of 915 North Dearborn street is chairman of the ticket committee for the concert to be given on Wednesday evening, Jan. 13, in the ballroom of the Virginia hotel for the benefit of Ell Bates settlement. Mrs. Baum, who is a member of the board of the institution, is one who helped make possible the summer camp for the boys and girls of the settlement at South Haven last summer. Miss Loraine Wyman will give the program.

Chicago Not Affected by New Theater Booking Combine.

Chicago managers representing both the Shuberts and Klaw & Erlanger say the announcement from New York that the two "syndicates" have formed a new booking arrangement, will in no way affect the local playhouses.

The new affiliation is merely a nation-wide enforcement of a plan put into effect in Chicago and Boston two years ago. It will mean the elimination of surplus playhouses and make the balance of theaters and productions more equal it is claimed. Many cities throughout the country which now have two first class houses, one a Shubert and the other a K. & E., will hereafter have but one, playing the attractions of both syndicates.

The New York City situation is not affected.

* *

Will Lecture on Canada.

George A. Powles will give an illustrated lecture on Canada tomorrow evening at 8 o'clock at the Lincoln school, Evanston.

Child Study Bureau of Schools Enlarged.

DR. D. P. MACMILLAN, director of the child study and educational research department, is to have the assistance of a special committee of the board of education. Dr. MacMillan has charge of the examination of subnormal children. According to Dr. Stephen R. Pietrowicz, who was appointed chairman of the committee, his department is seriously in need of more assistance.

The motion for a permanent committee to cooperate with the child study department was made by Mrs. John MacMahon. The three doctors on the board, Dr. Pietrowicz, Dr. Otto Warning, and Dr. Peter C. Clemensen were appointed to the committee.

There was considerable controversy about organizing a permanent committee. Joseph A. Holpuch and John J. Sonsteby led a movement to have the committee only investigate the needs of the department and report to the board.

The board voted to return to the board of election commissioners $212, the amount between the actual expense incurred in opening the schools as polling places and the sum of $2,107 paid by the commissioners as rental.

A center for subnormal children will be opened at the Yale school. The time when employés of the superintendent's office will have to punch a clock was postponed when action on a recommendation to purchase the clock was deferred. Many of the employés are indignant over the plan.

Land was leased at Birchwood and Rogers avenue for a portable school to relieve the Field school.

* *

Club Employment Center Moves.

Miss Katherine Jones, secretary of the committee of the Chicago Woman's club, in charge of the employment center, announced yesterday that the center will move. Its new quarters will be in the Powers building, Wabash avenue and Monroe street.

The moving will take place this afternoon and work in the new offices will commence tomorrow morning. The Eleanor association has donated the rooms in the Powers building formerly occupied by the Central Eleanor club, which moved to the Stevens building. There will be about twice as much room.

The emergency sewing room will remain in the Stevens building and use will be made of the entire quarters formerly divided between the employment offices and the sewing room.

"We still have the same problems confronting us, namely, a lack of high class experienced persons for general housework to take positions waiting for them," said Miss Jones, "and a lack of day work for a large number of persons who cannot accept the ordinary housework positions which prevent them from going home at night. We are appealing to all women who need a day's cleaning or a day's sewing done to come to us for their help."

* *

Chicago Day at San Diego Fair.

"Chicago day" has been named at the Panama-California exposition in San Diego, Cal., as Oct. 9, 1915. Mayor Harrison received a communication to that effect yesterday.

Legal Aid Society Fund Reaches $375

DURING the campaign for funds to continue the work of the Legal Aid society started by a group of young women interested in the work $375 has been subscribed. The women are sending letters to several thousand persons, and there has not yet been time for results from this work.

Following is a list of the subscribers so far this week:

Frank Baker	$ 25
William D. Allen	25
Ralph Van Vechten	15
Mrs. Mark Kimball	20
Mrs. Helen M. Galloway	20
Mrs. R. T. Crane Jr.	50
Mrs. C. T. Boal	10
Frank Matthesen	10
Joseph R. Noel	5
William J. Watson	25
E. H. Pease	5
Homer E. Sargent	50
James H. Rhodes & Co.	10
Bryan Lathrop	100
Adolph Georg	5
Total	$375

Most of these are new subscribers or old ones who have increased their regular contributions.

* *

Troutman to Address Kansans.

The chief address before the Kansas society of Chicago at its annual dinner at the Auditorium hotel on Jan. 20, in celebration of the fifty-fourth anniversary of the admission of the Sunflower state, will be made by James A. Troutman of Topeka, formerly lieutenant governor. A few ten minute talks will be made by men and women former Kansans in Chicago. There also will be music and readings.

Safety First

You need an effective, dependable liniment and germicide in your home. Safety demands that it shall be harmless. Absorbine, Jr., is a germicide-liniment that combines safety with efficacy—it is made of herbs, safe and harmless to use.

Absorbine, Jr., is safe to use anywhere, even by the smallest member of the family. Applied to cuts, wounds, and bruises, it kills the germs, makes the wound aseptic and promotes rapid healing.

Use Absorbine, Jr., wherever a high-grade liniment or a safe, powerful germicide is indicated. To allay pain; to reduce sprains, wrenches, swollen veins or glands, sores, soft bunches; to heal cuts, bruises, sores, and ulcers; to spray the throat if sore or infected.

$1.00 and $2.00 per bottle at druggists or postpaid.

A Liberal Trial Bottle will be sent postpaid upon receipt of 10c in stamps. W. F. Young, P. D. F., 308 Temple St., Springfield, Mass.

Party Gowns

of the finest, sheerest materials are cleaned beautifully and carefully by Dehmlow.

PHONE DEHMLOW LAKE VIEW 1388

Dehmlow

3906-08 BROADWAY

ADVERTISE IN THE TRIBUNE.

Do You Remember

boyhood days—the "ol' swimmin' hole"—that string of shining fish—how you broiled them over a bonfire, and how good they tasted and how good you felt?

Those days haven't gone—you can enjoy fish with the same fresh-from-the-water taste.

Get Booth Fish

Winter Caught Whitefish
Winter Caught Pike (wall-eyed)
Winter Caught Pickerel

are especially fine now. Fresh, wholesome and delicious to you from the water via good, clean, natural iced refrigeration. This Company recognizes no obstacle in transporting from the water to your table, fish guaranteed to be fresh, not only on certain days of the week, but every day. Order from your dealer today.

Booth Fisheries Company

SEAFOOD

Branches in All Principal Cities

You Can Depend On Every Particle

Every sack of *Pillsbury's Best* is *uniform*—every *pinch* is exactly the same in color, in strength, in flavor, in gluten and starch, as all the rest of the flour in the *millions* of barrels of *PILLSBURY'S BEST* turned out each year.

You can *depend* on it. You can *bank* on it. You can gamble your last doughnut on it—for *every pinch* of *PILLSBURY'S BEST* must reach the *PILLSBURY STANDARD* before it goes to you.

"Bad luck" in baking is often not your fault at all. It is often the fault of the flour, the fault of flour that *varies*, flour that's as changeful and fickle as an April day, *because it isn't made according to STANDARD.*

Don't run any chances. Don't be misled. Don't have "bad luck"—

Get Pillsbury's Best

The Sure Flour

JUDGES CREATE TWO NEW AIDS

Clerks from Masters to Hear Cases in Circuit and Superior Courts.

POWERS ARE LIMITED.

Provision for the selection of two clerks from the masters in chancery of the Circuit and Superior courts to act as assistants to the judges of the courts was made at the meetings of the Circuit and Superior courts yesterday.

The duties which these assistants will perform, as contemplated by the recommendations of the executive committees of both courts, are as follows:

Hear suits at law by agreement of the parties to the suits under chapter 117 of the revised statutes.

Hear all motions of course in common law and chancery cases.

Hear contested motions by agreement of counsel in both common law and chancery cases.

Hear motions for alimony and solicitors' fees in divorce and separate maintenance cases.

Hear Adoption Cases.

Hear applications to sue as poor persons.

Hear petitions for adoption and for change of name.

Hear applications to qualify sureties upon appeal, injunction, and other bonds.

Make preliminary and first calls, hear motions to pass or set cases for trial, for rules to put cases at issue, and to dismiss or strike from calendar dead cases.

Preside at the examination of jurors in chambers while the court is completing the trial of cases.

Act as guardian ad litem, commissioners in partition and burnt record proceedings, and receivers (their compensation to go into the county treasury to provide a fund for their salaries).

Judges Must Sign Orders.

Under the statute these clerks cannot enter orders, but must recommend the entry of orders to the judges, who must sign them. The practice of assistants has already been tried out in the Probate court. It is understood that the county board favors the plan, and has expressed a willingness to appropriate salaries of $6,000 each for these clerks, whose fees as masters in chancery are to be turned over to the county while they act as clerks.

"The plan is suggested in order to make it possible for the judges to do more work," said Judge Baldwin. "If this routine work can be cared for the judge can begin his cases at 10 o'clock sharp."

Objections raised to the plan were:

That lawyers against whom the assistants decided would demand an appeal to the court.

That the work which it was contemplated the clerks would do is a duty imposed upon the judge, which he alone should perform.

That a majority of the work contemplated to be turned over to the clerks was of such a nature that it is easily disposed of by the court.

Move to Protect Poor.

A rule intended to protect poor persons accused of crime from unscrupulous lawyers, submitted by a committee of the Chicago Bar association, was referred to the joint executive committees of the Superior and Circuit court judges. The rule follows:

"A member of the bar shall be permitted to see a prisoner in the county jail only upon making a certificate in writing to the effect; or,

"That the relation of attorney and client already exists between the lawyer and the prisoner; or,

"That the prisoner has sent for the lawyer, the lawyer producing satisfactory evidence to that effect; or,

"That relatives or friends have employed him to represent the prisoner."

NEW N. W. STATION SOON.

Suburban Depot Will Be Begun in March at Monticello and Central Park.

The Chicago and Northwestern Railway company announces a new suburban passenger station for Monticello and Central Park avenues, construction to begin in March.

THE HUB
Henry C. Lytton & Sons
N. E. Corner State and Jackson

Semi-Annual Sale

TRADE Manhattan MARK SHIRTS
KNOWN AS THE BEST — THE BEST KNOWN

Begins Today

The Shirt sale you wait for comes earlier than usual this year, therefore the assortment is greater and choosing made easier. Every one knows the great reputation Manhattan Shirts have, finer ones were never made. Make your selection early.

Manhattan Shirts of $1.50 quality and other makes up to $2.00 included at $1.15
Manhattan Shirts of $2.00 quality and other makes up to $2.50 on sale at $1.38
Manhattan Shirts of $2.50 quality and other makes as high as $3.00 at $1.88

All other Manhattan Shirts way below regular prices.

Neckwear Clearance

Now pick from our entire stock of exceptional value pure silk neckwear, all wide shapes, formerly sold at $2.50, $3.00 and $3.50, now at $1.50

$1.50 and $2 scarves now selling at . . 95c | 65c scarves, selling at 3 for $1, or at, each . 35c

Both Sales on the Main Floor

CHAS. A. STEVENS & BROS.
17 to 25 North State Street—Through to Wabash Avenue

Another One of a Thousand

reasons why all women are going to Stevens' for their wearing apparel:

This Waist, $5.00

Made from extra fine heavy pure silk crepe de chine, all-over embroidered, fastens with ornamental buttons and silk loops, beautifully tailored with hemstitching. It is so designed that it can be worn as a V neck or choke collar as desired, comes in white, flesh, maize and sand, only $5.00.

MARSHALL FIELD & COMPANY
ANNEX--The Store for Men

To acquaint more Chicago men with our great Shoe Store:—
To introduce hundreds to the superiority of our Shoes:—

We Announce This Important
January Special Offering
Beginning Today

2,300 Pr. Men's Shoes, at $4.35

Smart, Handsome, Durable, Comfortable.

Shoes for men who want style.
Shoes for men who demand service.
Shoes for men who seek foot comfort.

All these desirable points included in this offering—ready for inspection, beginning this morning.

Considering quality, the price is unequaled. All preferences considered, for here are:

Tan Shoes	Calfskin
Black Shoes	Patent Coltskin
Patent Shoes	Some French Calf
Vici Kid Shoes (with cushion sole)	Tan Russia Calf
Black Gunmetal Shoes	Kid Skin
	Enamel Calfskin

All Shoes gracefully and carefully made.

Correct sizes for all feet—large, medium, or small; narrow or broad; short or long. The best time to buy is today.

For Cold, Raw, Damp Weather.
Many of these Shoes have overweight single soles. Some have double soles.

MARSHALL FIELD & COMPANY

McCall Patterns for February

Style Tendencies for Spring Are Evident

Those things which a woman wants to know before cutting into expensive Material—"Will it be accurate?" "Will it be simple to make?" "Will it be in style?"—these questions are being answered satisfactorily by thousands of users of McCall Patterns.

Publications:
McCall Magazine, 5c.
McCall Book of Fashions, 20c (including a 15c Pattern).
McCall Embroidery Book, 15c.
McCall Counter Book, 15c.

Magazines and February Patterns on sale in both our Third Floor and Basement Sections.

6345—Women's Dress (15 cents)—Six sizes, thirty-two to forty-two bust. Size thirty-six, six and one-eighth yards thirty inch goods with short skirt. Skirt's width, three and one-half yards.

MANDEL BROS.' January sales proving their rare importance by their great success.

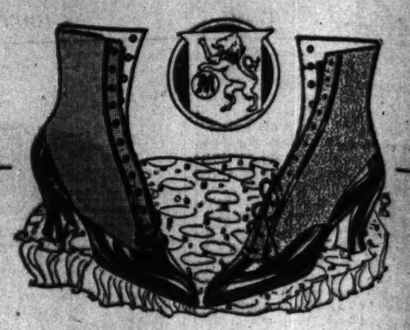

Forty-second January sale

shoes and slippers

—the prestige of this affair more than upheld by incomparable values in styles that are new. Mandel label on every pair—assurance that good quality is there. *First floor.*

$9 bench-made shoes now 5.85
—patent, dull, buckskin. $9 evening slippers, patent or brocaded: 5.85.

$7 and $8 button boots now 4.85
—patent, dull or suede. $7 slippers, with fancy buckles: priced at 4.85.

$5 and 5.50 button or lace boots—contrasting tops—3.85
The button boots of patent leather, dull leather or suede leather, and with cloth tops in fawn color or tasteful shade of gray. The lace boots with sand color tops or putty color tops.
$6 evening slippers: bronze, pat. leather & satin: 3.85.

Sale on the first floor.

Mandel Brothers

J. M. Matthews Co.
Outfitters to Women
21 East Madison St.
Between State and Wabash

Extraordinary Sale of Suits, Coats, Dresses

No words in the English language are quite strong enough to fittingly describe the values this closeout affords.

We want it should be quick and short and have knifed all garments unmercifully.

All Suits, Coats and Dresses
Divided Into 3 Lots
LOT "A"—$15
LOT "B"—$20
LOT "C"—$25
Nothing Higher—Nothing Reserved
Values up to $100.

New 1915 Models in Dance, Party, Evening Frocks and Afternoon Dresses at $20, $25, $30, $35
In serge at $15 and $20.

All Waists Half-Price.

EDUCATIONAL

GREGG SHORTHAND is taught in more schools than all other systems combined. It is the easiest to learn, the most legible, and holds a speed record of 268 words a minute.
ENROLL NOW
Day and Night Sessions
Catalogue gives more particulars. Send for a copy today.
GREGG SCHOOL
6 N. Michigan Avenue, Chicago

Learn Shorthand AT THE PATERSON INSTITUTE
5th floor, Association Bldg., 19 S. La Salle St. Not a public business college. The most exclusive private school in Chicago. Touch typewriting and training in modern office appliances like the Comptometer, Multigraph, Dictaphone, etc., included without extra cost. Three months' evenings, $12.50. Branch School Marquette Block, La Grange, Ill.

AMERICAN COLLEGE of Physical Education includes Schools for Physical Directors and Playground Workers. Mid-Year class begins February 2nd. Attend a recognized school. Faculty of experts. Unequaled record of successful graduates. Five acres on quarter-of-a-million dollar building, including swimming pool, tennis courts, large gymnasium, etc. For detailed information address Secretary, Box 63, 42nd and Grand Blvd., Chicago, Illinois.

PLAYGROUND WORK Special Ten Weeks' Course for Teachers and Social Workers. Begins JAN. 25th. Folk Dancing, Pageantry, etc., by MARIE RUBY TOPP. Address PESTALOZZI-FROEBEL TRAINING SCHOOL, Box 41, 623 South Michigan Blvd., Chicago.

NATIONAL KINDERGARTEN COLLEGE
ELIZABETH HARRISON, President.
Kindergarten and Primary Methods. Mid-Year Class begins Feb. 1. First year Kindergarten and Primary Course completed August 6. Illustrated outline. Address Box 66, 2944 Michigan Blvd., Chicago.

CHICAGO KINDERGARTEN INSTITUTE
2 year Normal Kindergarten Course. Mid-Year Class Begins Feb. 1. Ideal Location. Illustrated catalog free. Address Registrar Box 4, 54 Scott St. Chicago, Ill.

EDUCATIONAL

St. Martha's School
KNOXVILLE, ILLINOIS
New Term Opens January 2nd
A beautiful school home for twenty little girls from five to fifteen. Organized work and organized play under the direction of specialists. Six acres of playground, lawns, groves and gardens, furnish abundant space for a wholesome outdoor life. There is a large playroom for stormy weather. St. Martha's is affiliated with
St. Mary's School
For Girls and Young Women
New Term Opens January 9th
The Rev. C. W. Leffingwell, Rector and Founder
The daughters of many of the oldest and finest families of the country have been educated here.
For Further Information, Address
MISS E. P. HOWARD - Principal

CHICAGO SCHOOL OF PHYSICAL EDUCATION FOR WOMEN Mrs. Robert L. Parsons, Director. Mid-Year class begins February 2nd. Two year Normal Course for Physical Directors, Playground Workers, Dancing Teachers. Dormitory. For detailed information address Secretary, Box 14, 420 South Wabash Ave., Chicago.

Y.M.C.A. Day and Evening Schools
Com'l, Technical, College Prep. Elementary. Write for Bulletin. 19 S. La Salle St., Chicago.

ARMOUR INSTITUTE OF TECHNOLOGY
Second Semester begins Jan. 25, 1915. Day Term, Evening Classes, begins Jan. 4. For catalog address Armour Institute of Technology, Box 19, Thirty-third and Federal Sts., Chicago.

IT PAYS TO ADVERTISE IN THE TRIBUNE

BRIGHT WOMEN want a bright *paper*. Better no *breakfast* than no *Tribune*.

ary sale
Slippers
re than upheld
tyles that are
y pair—assur-
First floor.
and $8 button
ots now 4.85
t, dull or suede,
ppers, with fancy
t priced at 4.85.
or lace
ps—3.85
, dull leather or
in fawn color or
boots with sand
her & satin; 3.85.
or.
thers
Matthews Co.
Outfitters to Women
East Madison St.
tween State and Wabash
raordinary
Sale of
ts, Coats,
Dresses
ds in the English language
strong enough to fitting
the values this clearance
nt it should be quick and
have knifed all garments
ally.
ts, Coats and Dresses
vided Into 3 Lots
"A"—$15
"B"—$20
"C"—$25
Higher—Nothing Reserved.
alues up to $100.
1915 Models in
Party, Evening Frocks
Afternoon Dresses
0, $25, $30, $35
ge at $15 and $20.
aists Half-Price.
UCATIONAL
Martha's School
EXVILLE, ILLINOIS
m Opens January 2nd
ful school home for twenty
from five to fifteen. Organ-
and organized play under
ion of specialists. Six acres
und, lawns, groves and gar-
ish abundant space for a
outdoor life. There is a
room for stormy weather.
's is affiliated with
Mary's School
irls and Young Women
m Opens January 9th
W. Lefingwell, Rector and Founder
ters of many of the oldest
families of the country have
ated here.
rther Information, Address
P. HOWARD - Principal
HOOL OF PHYSICAL EDUCATION
Mrs. Robert L. Parsons, Director
es begins February 2nd. Two
Course for Physical Directors
Workers. Dancing Pantheon.
r detailed information address
14, 410 South Wabash Ave., Chicago, Ill.
.A. Day and Evening Schools
nical, College Prep., Elementary.
tution. 18 S. La Salle St., Chicago.
NSTITUTE OF TECHNOLOGY
ester begins Jan. 25, 1915. Winter
g Classes, begins Jan. 5. For Day
Armour Institute of Technology
y-third and Federal-Sts. Chicago.
IT PAYS
ADVERTISE
HE TRIBUNE

SECTION TWO.
GENERAL NEWS,
MARKETS, WANT ADS.

The Chicago Daily Tribune.

THE WORLD'S GREATEST NEWSPAPER

CIRCULATION
OVER 500,000 SUNDAY
OVER 300,000 DAILY

THURSDAY, JANUARY 7, 1915.

* 13

ASKS BOARD TO ACT UPON CHICAGO BANK

Resolution in House Calls for Inquiry on Federal System.

ELECTION UNDER FIRE.

(By a Staff Correspondent.)

Washington, D. C., Jan. 6.—[Special.]—Conditions surrounding the organization of the Chicago federal reserve bank were formally called to the attention of congress today when Representative Lindbergh of Minnesota introduced a resolution calling upon the federal reserve board to investigate them and report the results.

Mr. Lindbergh tonight addressed a letter to the governor of the reserve board asking that the body take up at its earliest convenience the question of the eligibility of James B. Forgan to serve as a class A director of the Chicago reserve bank representing the group 2 member banks.

Congressman Stone of Illinois, a member of the banking and currency committee, and Chairman Glass of the committee conferred today with respect to the situation in the Chicago district. Mr. Stone resides in Peoria, which is included in the district.

Urges New Trust Inquiry.

Mr. Lindbergh introduced another resolution calling for the reopening of the money trust investigation.

The Minnesota member has received assurances from Chairman Glass of the banking and currency committee that a meeting of the committee will be called at an early date to consider both resolutions.

The first question which will be taken up by the house committee and the federal reserve board will be that with respect to the law relating to the election of directors.

Question of Eligibility.

The house committee is almost unanimous in its view that the provisions relating to the directors call for the selection of men out of the particular groups created by the law to represent these groups.

"The law was framed," Congressman Stone said, "only after the most thorough discussion in the committee. Relaxing the power of a dominant large bank, it was the earnest desire of the committee to have only one banker representing the big banks and two bankers from the small banks on the directorate. At the time Mr. Forgan entered the race for director representing group 2 banks the committee informally discussed his candidacy, but, of course, was powerless to act on it. The federal reserve board does have the power, however."

Have Asked for Inquiry.

Inasmuch as both Mr. Reynolds and Mr. Forgan in statements issued in Chicago have invited full investigation of their acts by the reserve board or by committees of congress, the inquiry probably will be hastened.

One of the facts which members of the committee hope to develop is the attitude which directors of the various district reserve banks are adopting toward their new duties, whether the directors' meetings are really only perfunctory gatherings, or whether they are lively affairs in which matters of interest to the bank are discussed in vigorous fashion.

In addition to taking up the question of the eligibility of Mr. Forgan and various other directors throughout the twelve districts the committee will inquire carefully into the workings of the directorates to see whether the charge of domination is to be sustained or not.

Small Banks Not Represented?

One member of the committee today, after reading Mr. Reynolds' reply to the published complaints, said:

"Mr. Reynolds said it would be unfair to his bank and that of Mr. Forgan if he and Mr. Forgan did not assume a most vigorous attitude with respect to the affairs of the bank. That is correct, but he must not lose sight of the fact that Mr. Forgan is not representing his bank on the reserve board but the banks with capitalization under $120,000. Who is adopting a vigorous attitude for them? That is what the committee wants to find out. And who is adopting an equally vigorous attitude for the small banks, those with capitalization under $55,000?

"The mere fact that Mr. Reynolds and Mr. Forgan have the largest financial interest in the reserve bank does not entitle them to a domination of the bank. It was the purpose of the committee to break up just such a domination. For my part, I think Mr. Reynolds' statement is conclusive proof that group 2 banks should have a group 2 man to speak for them instead of a group 1 man who ran in their group just to insure a place on the board."

Reply to Mr. Reynolds.

Taking up Mr. Reynolds' answer to the complaints that the Chicago bank officials have kept the discount rate high so as to favor the Reynolds-Forgan banks, while at the same time they have put stringent regulations around the kind of security which will be accepted for loans, this member said:

"Mr. Reynolds says these things are published absolutely in Washington. His statement is misleading. It is true the federal reserve board fixes the discount rate—but it fixes that rate for each district on the suggestion of the directors of that district. Thus, if the great Chicago banks find it profitable to loan money to the country banks at 4 per cent, it would be natural for the directors of the reserve bank there, if they favor the large banks, to recommend a rediscount rate of 4½ or 4½ per cent, which would give the Chicago banks full leeway.

"It is within the power of the district directors to keep the rediscount rate high and to force country banks to continue to do business with their old correspondents instead of the reserve bank.

Officers Rule on Paper.

"Mr. Reynolds also says in his statement that the federal reserve board prescribes the regulations covering acceptable paper. This is true, but the regulations prescribed by the board are general in their terms, and the actual acceptance of paper is left entirely to the officers of the district bank, who are responsible to the directors of that bank.

"Mr. Reynolds also apologizes for the appointment of his wife's brother-in-law as counsel by saying that the legal work will really be done by a prominent Chicago legal firm with which the brother-in-law is connected. That firm incidentally is attorney for some of Chicago's largest banks, and this gives rise to the question: What would happen if a conflict of interest should arise between the banks represented by this firm and the district reserve bank? Such a thing is not at all improbable. In fact, it might be a daily occurrence.

"Mr. Reynolds excuses the various transfers which were followed by promotions for his son and the son of Mr. Forgan. It is sufficient to say that his statements do not refute the charges of favoritism and family advancement. However, those things are too petty to worry about with the larger considerations involved."

Protest by Business Man.

Letters are beginning to pour in on senators and members not only from the Chicago district, but also from other districts.

Senator Kenyon of Iowa today made public this extract from a letter he received from a prominent business man:

"There is no reason why two of the largest banks in the United States should be allowed to have absolute control of the reserve board and the only reason, in my judgment, that they were given the positions, was that the country bankers were afraid to vote against them."

Kenyon Favors an Inquiry.

Senator Kenyon announced yesterday that he favored a thorough investigation of the Chicago bank organization, inasmuch as the state of Iowa is included in the Chicago district.

Other senators who favor an investigation are awaiting the return of Senator Lewis to Washington. The Illinois senator is expected here not before Sunday. If he desires to introduce a resolution with respect to the Chicago situation, he will be offered an opportunity to do so. If he does not, some other senator probably will.

Not a Partisan Proposition.

Officials here deny the charges of Chicago bankers friendly to Mr. Reynolds and Mr. Forgan that the present situation is due entirely to the efforts of Democrats to mix politics with the banking business.

"This is not a partisan proposition," Mr. Lindbergh said today. "In fact I haven't the slightest interest in the world in the efforts of Senator Lewis or any other man to get a political favorite appointed to a position in the Chicago or any other district banks except to see that the appointment is blocked. It is apparent to me, however, that the directors there have built up a straw man to knock him down in their own defense."

Senator Kenyon likewise denied having any political interest in the investigation.

"I haven't any candidates for office in the bank," he said, "and I don't favor those of any other senator, whether Republican or Democrat."

CHICAGOAN FOR LABOR BODY.

President Nominates Richard H. Aishton to Succeed Delano on Industrial Relations Board.

Washington, D. C., Jan. 6.—[Special.]—President Wilson sent to the senate today the nomination of Richard H. Aishton of Chicago as a member of the commission on industrial relations to succeed Frederic A. Delano, now a member of the federal reserve board.

New Bishop of Oregon and Prelates at His Consecration.

Ten bishops aided in the consecration of Dean Walter T. Sumner as bishop of Oregon yesterday at the Cathedral of SS. Peter and Paul. The three shown sitting in the picture are, left to right: The Rt. Rev. William Andrew Leonard, bishop of Ohio; the Rt. Rev. Charles Palmerston Anderson, bishop of Chicago; the Rt. Rev. John Hazen White, bishop of Michigan City.

Those standing are: The Rt. Rev. Theodore Irving Reese, bishop coadjutor of southern Ohio; the Rt. Rev. Arthur Llewellyn Williams, bishop of Nebraska; the Rt. Rev. Walter Taylor Sumner, bishop of Oregon; the Rt. Rev. Theodore Nevin Morrison, bishop of Iowa; the Rt. Rev. Harry Sherman Longley, suffragan bishop of Iowa; the Rt. Rev. William Edward Toll, suffragan bishop of Chicago; the Rt. Rev. William Walter Webb, bishop of Milwaukee; and the Rt. Rev. Sidney Catlin Partridge, bishop of West Missouri.

DEAN SUMNER CONSECRATED OREGON BISHOP

Ten Bishops and 100 Clergymen Present at Imposing Ceremonies in Cathedral.

BY THE REV. W. B. NORTON.

Chicago has furnished twenty-one bishops to the Protestant Episcopal church of America. The first one was Bishop Whipple, who became famous for his work among the Indians in northern Minnesota. The last one was Bishop Walter Taylor Sumner, consecrated yesterday bishop of Oregon. Of the eleven bishops present yesterday, Bishops Anderson, White, Williams, Sumner, Longley, and Toll are or were at one time resident in the diocese of Chicago.

The ceremony of consecration was performed in the cathedral of SS. Peter and Paul at West Washington and North Peoria streets and was remarkable in the perfection with which every feature was carried out and in the presence of every person announced on the program and in the order named. Bishop Charles P. Anderson presided. More than 100 clergymen were present.

Admission was by ticket only. Clergymen and persons of social and political prominence who came thinking they would be able to witness the consecration were turned away from the doors because they were without tickets, while some of the exceedingly poor with tickets were ushered into seats reserved for them.

Active in Civic Life.

Bishop Sumner was selected as dean while serving as rector of one of the obscure and difficult parishes of Chicago. He has been active in the civic life of Chicago as chairman of the vice commission and member of the board of education.

Frequent mention was made of Bishop Sumner's social service in Chicago in the sermon preached by Bishop Reese.

"You have earned the right to the promotion awaiting you by reason of your leadership in social service," Bishop Reese said.

"Today is the anniversary of the festival of the Epiphany, when Christianity was first manifested to the gentiles. You are to turn your face westward, where you will go to lift up Christ to the people who need your service. You are to be an apostolic leader under conditions of the twentieth century."

Receptions Follow Ceremonies.

An informal reception was given the new bishop at the Auditorium hotel, and in the evening at the cathedral. Other receptions will follow, one by the First cavalry regiment of the Illinois national guard, of which Bishop Sumner was chaplain. Bishop Sumner expects to leave for his new home in Oregon on Jan. 17.

JOB FOR SENATOR BRISTOW.

Will Be Appointed to Kansas Public Utilities Commission After March 4.

Topeka, Kas., Jan. 6.—Senator Joseph L. Bristow will be appointed to a place on the Kansas public utilities commission when his term in the senate expires on March 4, Gov. Elect Arthur Capper tonight announced that Senator Bristow had accepted the offer of the appointment. The place carries a salary of $4,000 per year.

JUDGES REBUFF EFFICIENCY BODY

Circuit Court Committee Criticises Bureau for "Interfering."

The Chicago Bureau of Public Efficiency received a rebuff from a committee of Circuit court judges yesterday. The committee, which made its report on the number of employés to be allowed the various county offices during the coming year, granted Joseph F. Connery, the county recorder, the additional men he asked for, and criticised the efficiency body for "interfering."

"Shall the recorder's records be put in correct and up to date form, or is it better, for the sole reason that the making of proper records would cost Cook county money, to adopt a system of records of a makeshift kind?" asks the report.

"It is very plain that if the abstract and Torrens departments are to be successful it is the duty of the recorder to do everything in reason to increase the confidence of the public in the work of these two departments.

Calls It Unreasonable.

"It seems to the members of this committee that it would be unreasonable, injudicious, and highly unbusinesslike to require this public official to work under a handicap.

"To follow the scheme suggested by Harris S. Keeler, director of the Chicago bureau of public efficiency, and allow only twelve additional employés, would be to force the recorder to adopt the policy of Mr. Keeler. Whether the better way was to correct the admitted deficiencies by Mr. Keeler's methods is a question of policy for Mr. Connery to decide.

"The bureau of public efficiency disclaims any intention of trying to run the recorder's office, yet it would be nothing else than an attempt to force Mr. Connery to adopted Mr. Keeler's ideas.

Might Cripple the Service.

"The bureau has publicly stated that the approval of the additional help asked by the recorder would involve an increased expenditure by the county of several hundreds of thousands of dollars. It has been shown that this is but the roughtest of estimates and that the work will cost not to exceed $38,000.

"That the recorder in his efforts to improve and develop his department is acting from a proper sense of public duty is beyond question. A dishonest, careless, or cowardly recorder might easily cripple the service."

The committee recommended the addition of 220 clerks to Mr. Connery's staff for the purpose of rewriting the tract books, which have become overcrowded.

JANE ADDAMS TO SEE WILSON TO URGE LITERACY TEST VETO

President Will Hear Protestants on Immigration Bill After It Is Agreed To by Congress.

Washington, D. C., Jan. 6.—[Special.]—Miss Jane Addams of Hull House, Chicago, will call on President Wilson next Monday to urge him to veto the immigration bill because it contains the literacy test. The bill will come up in the house tomorrow for consideration of the senate amendments.

President Wilson has determined to afford an opportunity for the advocates and opponents of the measure to present their views to him after it reaches him in the form finally approved by congress.

Congressman Sabath of Chicago will head a delegation of citizens of foreign birth as well as representatives of a number of foreign language newspapers to protest against the bill.

WHEELER OPENS NEW BRAND OF TRADE OPTIMISM

Tells Business Men Braggarts Have Given Way to Self-Powerful.

A new brand of optimism is abroad in the business of the United States. It is an optimism based on a solid rock foundation that looks into the future for years to come. This 1915 brand of optimism is not the braggart, bombastic kind of former years.

Chicago was served with its 1915 optimism by Harry A. Wheeler, former president of the national chamber of commerce and vice president of the Union Trust company, at the luncheon of the ways and means committee of the Association of Commerce yesterday in the Hotel La Salle.

Has Viewed Press of U. S.

"You have had the opportunity of examining the comments of the local press," Mr. Wheeler said. "I have examined like comments in the press of the nation.

"Never before in my memory have I been able to find such confident conservatism, such sanity of expression, such moderation as I have found in the comments of 1915 made by business men over the country as representing public opinion. You will find an absolute absence of that thing which in previous years has rather stood out too prominently in interviews.

"And on those expressions coming from coast to coast and from the gulf to the lakes I find one of the strongest sources for optimism of the future; that we have struck a new gait, that we have gotten away from the braggart down to the plain, substantial, solid recognition of our own power and of our own conaciousness and our own right.

Press Has Been Constructive.

"During these last six months, when, if opportunity ever existed, there has been opportunity for the press to color and headline and so treat vital interests and vital matters as to give the impression that we were antagonistic to certain interests I call you to witness that during the six months past there has been nothing but constructive effort on the part of the press to maintain absolute neutrality and strengthen the minds of the people in the absolute safety of their money and property. There seems to be a better understanding between the people and the press and between the press and the conditions that exist.

"The third reason for optimism is that the end of the reign of the muckraker has come. We have run the gamut of it. We are sick of it, and muckraking is a thing of the past. But we have learned something from it."

Mr. Wheeler decried the self-righteous persons who refuse philanthropy on the ground that the money was earned in a way that might now be called questionable, so long as that philanthropy aided in upbuilding the race or aiding persons who needed it. He urged a tariff commission and saw in the Underwood tariff law a source of optimism because of the examining committee which is to investigate tariff conditions.

The trade extension dinner of the association will be held tonight.

RONALDS DEATH CALLED MURDER

Suicide Theory Dropped by Mattoon Authorities at Work on Case.

Mattoon, Ill., Jan. 6.—[Special.]—All theories of suicide have been dropped and arrests in the Mrs. Alice Ronalds death enigma case are expected soon, according to statements today by local officials.

State's Attorney Hammond visited Mrs. C. O. Purcell at the Charleston jail, but failed to wring from her any new information regarding the New Year's day tragedy at the residence of Dr. H. E. Ronalds. Mr. and Mrs. Purcell were guests of the Ronalds.

"I am convinced that Mrs. Purcell knows a great deal more than she has told," said Mr. Hammond. "In fact, I am convinced that what she told the coroner's jury and what she told me on Tuesday afternoon is not the truth.

Although they have been informed by the Chicago chemists that Mrs. Ronalds died from creosote poisoning Coroner Cook and Chief of Police Scheef still maintain the theory that the woman's death was due to external violence.

FINDS CREOSOTE IN STOMACH.

Coroner Hoffman yesterday announced that his chemist, William D. McNally, had found beechwood creosote and oil of wintergreen in Mrs. Ronald's stomach. Creosote is 80 per cent carbolic acid and is sometimes prescribed for consumptives. Though the quantitative test cannot be completed until the chemist receives the balance of the organs, Coroner Hoffman expressed the opinion that there was too much of it present to have been taken for medicinal purposes.

SHUN MATTERS' FUNERAL AS REBUKE TO HIS WIDOW.

Relatives of Wealthy Arcola Man, Whose Death Is Being Investigated, Show Hostility to Bride.

Arcola, Ill., Jan. 6.—[Special.]—The Arcola relatives of Fred Matters, the 70 year old banker and picture theater magnate, whose sudden death in his Hyde Park boulevard home Monday night is being investigated by Coroner Peter Hoffman, refused to attend his funeral here today. They did this, it was said, to show their feeling toward Mrs. Anna Dolle Farrier Ledgerwood Matters, the 30 year old October bride of the deceased.

Mrs. Minnie R. Snyder, Mrs. Mary Cox, and Mary Leland, nieces of Matters, declined an invitation to the home of J. R. Beggs, a former business associate of Matters in the banking business, for a conference. The nieces intimated they would have nothing to do with the young widow of their uncle. They said they will fight any attempt to probate a will which disposes of all his property to Mrs. Matters.

Mrs. Matters returned to Chicago tonight.

CENTER QUIZ ON PENROSE.

Senate Democrats Would Let Sullivan Go to Bar Bipartisan Swap Preventing Election Inquiry.

Washington, D. C., Jan. 6.—[Special.]—Democratic leaders in the senate are attempting to sidetrack an investigation of Roger C. Sullivan's expenditures in the Illinois senatorial election, in order to bring their full party strength to bear on an effort to oust Senator Penrose of Pennsylvania on the ground that his election was attended by fraud and corruption.

The committee on privileges and elections met today to consider the Norris resolution calling for an investigation of the Illinois and Pennsylvania elections.

MARK TIME ON POLICE INCREASE

City Finance Body Dodges Immediate Action on Gleason's Demand for More Men.

CAPTAINS UNDER FIRE.

District Commanders Failed to Buy Own Autos, as Agreed To Under Salary Raise.

Members of the council committee on finance last night came squarely face to face with the necessity of an appropriation for more police. They faced it during a large part of their evening session but this morning they are still facing it.

Having postponed the subject until all other budget matters had been considered they came to it at last, but balked at action. During the afternoon Chief Gleason had presented his formal demand for 1,200 more patrolmen for the adequate protection of life and property. There was no answering argument offered, but when, several hours later, Ald. Ellis Geiger offered to make the motion to enlarge the force, his associates did not want to hear it.

Budget "Over" $1,852,776.

The issue was squarely before them, but they also were confronted with the fact that the budget at that moment exceeded the estimated revenue by $1,852,776. They had reduced the controller's estimates slightly more than $1,000,000 and additional revenue amounting to $260,000 had been "found," but there were protests against "overappropriation," and even the advocates of this practice as a necessary evil opposed exceeding the predicted revenue by more than $2,000,000—the amount of "salvage" expected during the year.

There was no suggestion of voting down Chief Gleason's request. In addition to the popular insistence upon better policing, the aldermen had before them the statement made by Mayor Harrison a month ago when the chief asked for 1,400 men.

"If we can't find money enough for that many men," the mayor said, "we'd better go out of business."

Merriam Opposes Total.

In discussing the question of overappropriation, Ald. C. E. Merriam said he did not "feel like voting for a budget $2,000,000 over the estimated revenue."

Members of the committee were indignant when they found that the police captains had not purchased automobiles as they agreed last year. In the last budget an allowance of a horse and buggy for each captain was stricken out, on the officers' suggestion that on condition of a $780 increase in salary they would buy and maintain their own motor cars. Not one of them has done it, and although Mayor Harrison suggested that the requirement be dropped the words "including personally owned vehicle and maintenance thereof" were left after the salary item of $3,000 each for the twenty-seven captains.

NATION'S DEFENSES AGAIN ARE TARGET FOR GARDNER.

Bay State Man Introduces Resolution Asking Pertinent Questions of Secretary of War.

Washington, D. C., Jan. 6.—[Special.]—Representative Gardner of Massachusetts introduced another resolution in the house today on the subject of "national defenselessness" that is likely to be smothered by the Democratic leadership. It calls upon the secretary of war to answer four pertinent questions regarding the effectiveness and range of guns mounted upon American coast defenses. The questions are:

1. Is there any gun mounted on the fortifications of the United States proper larger than twelve inches in diameter? If so, where?

2. Is the range of those twelve inch guns, as at present mounted, more than 13,000 yards?

3. Are the British dreadnaughts of the Queen Elizabeth type being equipped with fifteen inch, .45 caliber guns?

4. Is the range of those fifteen inch guns 21,000 yards, and is it not true that that range exceeds by over four miles the range of the best guns mounted in the defense of the United States proper, either on the Atlantic or Pacific coast, not including the Panama canal?

Secretary Garrison today gave some details of last night's conference on national defense, explaining that he had invited the congressional leaders and Secretary Daniels to meet with him because he deemed the time ripe for consideration of the public defense.

What has been happening in Europe during the last five months, he said, had caused an awakening in this country, making it likely that the American people would sanction action outside of the routine toward improving the country's defenses. There was no discussion of a change of policy, Mr. Garrison said, because none was necessary.

SENATORS REJECT FOURTH NOMINATION BY PRESIDENT

Turn Down E. C. Bland for Missouri District United States Marshal in Patronage Row.

Washington, D. C., Jan. 6.—The nomination of Ewing C. Bland of Kansas City to be United States marshal for the western district of Missouri was rejected by the senate late today by unanimous vote.

Bland's is the fourth nomination rejected by the senate in the last few weeks in the appointment dispute that has developed between the president and senate over recess appointments.

Bland was appointed by the president after the fall recess, although the vacancy in the marshal's office occurred before the senate adjourned in October.

RAVENSWOOD 'L' STRAPHANGERS JOIN CAR FIGHT

Massmeeting Unites with the Realty Men in Appeal to State Board.

ENGINEERS GIVE HOPE.

A massmeeting of straphangers of the Ravenswood elevated last night filled the auditorium of the Ravenswood Y. M. C. A. and enlisted in THE TRIBUNE'S anti-straphanging crusade by enthusiastically resolving to affiliate with the Cook County Real Estate board in its campaign before the state public utilities commission.

The meeting, which was under the auspices of the Ravenswood Improvement association, was a sharp contrast to a "harmony" meeting held in the afternoon between the local transportation committee, traction representatives and supervising engineers, which resulted in the familiar promise that something will be done "next week."

Menace to Public Safety.

The Ravenswood people agreed conditions on their elevated line are so bad they are a menace to public safety, and they will brook no unnecessary delay. While overcrowding of the cars is the main point at issue, speakers pointed out that the approach to the Ravenswood station is a dark, narrow alley into which many women are afraid to venture at night.

George L. Koester, former member of the board of education and a real estate man, was appointed to procure the filing of a protest with the utilities commission against insufficient service on the line.

Delegates also were appointed to attend the meeting for the permanent organization of the "Better Public Service" association scheduled for tomorrow afternoon at the rooms of the Cook County Real Estate board, 35 North Dearborn street. E. N. Weart, a real estate dealer, presided at the meeting. Numerous approving references were made to THE TRIBUNE'S crusade against straphanging.

Stations Under Fire.

"Conditions on the Ravenswood elevated line are worse than they could be in any city, except Chicago," said Benjamin Herbert, secretary of the improvement club. "The Wilson avenue and Ravenswood stations are abominable. The alley entrance to the Ravenswood station is a source of real danger. It is an ideal place for a holdup man to lurk in. Women are afraid to go there.

"In the morning for about fifty minutes around 9 o'clock, there are only two trains running on the Ravenswood branch. There should be five or six to take care of the traffic. We want action, instead of talk, and are convinced that the Cook County Real Estate board is going in the right direction to get it. Therefore, we are joining it in its work with pleasurable anticipations."

Want Board Ruling.

Announcement that the Cook county real estate board and allied organizations will ask the state public utilities commission to rule that not less than 70 per cent of the gross receipts of the Chicago Surface lines be devoted to operating expenses was made last night by Attorney William M. Lawton.

Should this increase be ordered by the commission and prove insufficient to relieve straphanging conditions further increases in the percentage set aside for operation will be requested until adequate service is a concrete result.

Makes a Statement.

Preliminary to the hearing of the complaints against the traction companies set for Monday morning at the Chicago offices of the state public utilities commission, Mr. Lawton made this statement in part:

"For the year 1914 the Chicago City Railway company expended 61.2 per cent of its gross receipts for operating expenses. Had the company been compelled to spend 70 per cent of its gross receipts, then its operating expenses would have been $1,000,000 higher for the year in question and would have resulted in 250 more street cars having been operated.

"For the same year the Chicago Railways company expended 62.9 per cent of its gross receipts for operating expenses. Had this company been compelled to spend 70 per cent of its gross receipts for operation, its expenses would have been $1,400,000 higher for the year in question, and on its lines, 350 more street cars would have been operated.

"This increase of 600 cars on the two street car systems would have resulted in improved facilities and given a measure of great relief to the much abused straphangers. Incidentally, 1,200 of the unemployed would have secured permanent jobs.

"Chicago today is far behind other big cities in the percentage of gross receipts devoted to operation. Pittsburgh spends 70.7 per cent for operation, St. Louis 72.5 per cent, and Detroit 71.3 per cent."

The meeting between the local transportation committee, the board of supervising engineers, the public service representatives of the city, and representatives of the Chicago surface lines wound up with a promise of relief by Chairman Arnold of the engineers.

PLANS STUDENTS' LOAN FUND

President James of Illinois Offers $5,000 as Nucleus for Sum in Memory of Wife.

Champaign, Ill., Jan. 6.—[Special.]—Dr. Edmund J. James, president of the University of Illinois, tonight offered to present to the institution $5,000 as a nucleus of a loan fund for students, preferably women.

The fund is to be known as the Margaret Lanza James students' fund, in memory of the wife of the president, who died recently.

THREATENS RAIL SCANDAL EXPOSE AT WAGE HEARING

Engineers' Chief Says He Can "Take Roof Off" Rock Island Deals.

Disclosure of financial scandals in connection with the reorganization of the Rock Island, the Chicago Great Western, and other western railroads threatened yesterday to become a big factor in the hearing before the federal board of arbitration of the wage dispute between 65,000 engineers and firemen and ninety-eight railroads.

Enough came out in the hearing in the federal building during the day to show that the officials of the engineers and firemen's brotherhoods are about ready to "blow the lid off" several hitherto covered up frenzied financial manipulations of western railroad properties.

Statistician Testifies.

A way was paved for the threatened disclosures by the testimony of W. Jett Lauck, expert statistician in the employ of the two brotherhoods. In reading figures into the record from annual reports of various railroads to their stockholders the matter of the reorganization of the Great Western came up.

The witness said he understood J. P. Morgan & Co. got a fee of $500,000 out of the reorganization for floating a bond issue.

"Isn't it true that 72 per cent fictitious capital stock was put on the market at that time and sold to innocent purchasers?" Grand Chief W. S. Stone of the engineers' brotherhood asked.

Morgan's Fee $500,000?

"Yes, I am informed that is true," Mr. Lauck said. "It is my understanding that Mr. Morgan sold $18,000,000 in first mortgage bonds of the Great Western, a very easy thing to do at that time because the road was not mortgaged at all. His fee was $500,000, but I never knew what services were performed to require such a large fee. I understand also that the syndicate which exploited the road at that time made something like $6,000,000."

In answer to further questions, Mr. Lauck said he supposed that "since the road was manhandled in that way by the Wall street manipulators an extra effort was made to increase the profits by productive efficiency in order to offset the losses by frenzied finance."

Affairs of Rock Island.

In a table dealing with affairs of the Rock Island Attorney James M. Sheean, counsel for the railroads, discovered that two items covering the matter of productive efficiency were omitted and on that ground questioned the accuracy of Mr. Lauck's other tables.

The witness suggested as a reason for this omission that perhaps the management of the Rock Island had been inefficient, or that the physical equipment had so deteriorated by reason of heavy interest payments on watered stocks and bonds that the actual productive efficiency of the employés had not been increased.

Can "Take Roof Off."

At this point Grand Chief Stone broke into the dialogue between Attorney Sheean and the witness.

"Mr. Lauck, you have an exhibit showing the financial history of the Rock Island railroad, have you not?" Mr. Stone asked.

"Yes, sir."

"Then it is possible for us to take the roof off the Rock Island company and let everybody here look down inside and see what the real trouble back of the road's showing is?"

"Yes, sir."

"Very well, then; we will offer that exhibit later," Mr. Stone said.

Officials of the brotherhoods refused to disclose the contents of the exhibit until it is first presented in evidence before the arbitration board.

DAILY NEWS ALMANAC OUT.

The thirty-first almanac and year book published by the Chicago Daily News has just made its appearance.

This issue is larger than that of 1914 by sixty-four pages. Notable among its features are the ninety-four page history of the European war, complete down to the minute of going to press, and a comprehensive summary of the Mexican disorders.

The section devoted to the present war includes a summary of causes, reprints of all the diplomatic correspondence between the various nations involved, as originally contained in Britain's White Paper, Germany's White Book, France's Yellow Book, Belgium's Gray Book, and Russia's Orange Book, and a mass of other detail interesting to read and valuable for reference.

PROBATE COURT RECORD

Wills.

William T. Hill, amount $47,000; personal property, $7,000, and real estate, $40,000: A. Hill, Great Northern hotel, sister, executrix and sole beneficiary.

Joseph Hannon, amount $1,906, all personal property; Joseph Hannon, 2227 North Racine avenue, executor, et al., beneficiaries.

Administrations.

Estate of John Henry Norton, amount $81,-000; personal property, $80,000, and real estate, $1,800: Louise Chapin Norton, Lake Forest, Ill., widow, sole heir.

Estate of Harold C. Shubert, amount $2,625; personal property, $625, and real estate, $3,000: Mae Haag, 5319 South May street, daughter, administratrix; daughter and Harry J. Shubert, 5440 Vernon avenue, son, heirs.

Estate of Ida Henning, amount $1,425, all personal property: August Henning, 10438 Avenue M, brother, administrator; administrator and Charles Henning, same address, brother, heir.

Estate of John Sickinger, amount $8,000, all personal property: Laura Sickinger, 4850 North Hermitage Avenue, daughter, administratrix; administratrix and Nellie Sickinger, same address, daughter, heirs.

Inventories.

Estate of Della Jerdan, amount $18,289: William E. Jerdan, administrator.

Estate of Harry B. Thearle, amount $9,560: Lavinnia Maher, executor.

Petitions in Bankruptcy.

Hyman Lowinsky, Chicago, merchant; liabilities, $10,000; assets, $12,382.

Petition of C. W. Marks Shoe company et al. to have the C. A. B. Shoe store, Chicago, adjudged bankrupt.

C. W. Clingman, Chicago, salesman; liabilities, $17,382; assets, $200.

REALTY BOARD PLANS BANQUET

Expects National Leaders at Its Annual February Dinner.

RIPLEY DEAL ATTRACTS

At the monthly meeting of the Chicago real estate board yesterday the announcement was made that the forthcoming annual banquet of the board will be held at the Hotel La Salle on Saturday night, Feb. 13. F. D. P. Snelling, a member of the banquet committee, said it was hoped to secure several speakers of national reputation, and that an effort was being made to make the banquet the most successful one in the history of the board.

A resolution submitted by the harbor and river improvement committee of the board was also adopted urging upon the city authorities and the sanitary district the removal of the Metropolitan and Madison street bridges and their replacement as soon as possible with 200 foot bridges, thus giving a freer accessibility to navigation and an unrestricted flow for drainage.

Special Committees Named.

Attention was called to the fact that the permit for the Metropolitan bridge had already expired and that the permit for the Madison street bridge expires May 14 next, and the necessity of a 200 foot channel at these two points was urgent in the interest of both navigation and for drainage purposes.

President Taylor announced the appointment of the special committees for the coming year, the chairmen of the same being as follows: House committee, A. F. Kramer; national organization, Harry Goldstine; special assessment, C. A. V. Standish; good roads, M. A. Farr; mortgage loan, M. E. Greenebaum; building ordinances, H. G. Zander; permanent bridges, V. H. Surghnor; renting and apartment buildings, H. E. Coonley; harbor and river, Hyde W. Perce; bulletin, A. W. Johnson; revision of bylaws, C. S. Ennis; ethics, E. Orris Hart.

Ripley Purchase Significant.

Record was made of a suggestive transaction in which Edward P. Ripley, president of the Atchison, Topeka and Santa Fe railroad appears as purchasing from James J. Fitzgerald and others of the property on South Dearborn street 115 feet south of Eighteenth street, 50x151 feet, west front, for an expressed consideration of $21,250.

This is in the district where several years ago there was much activity, the purchases being credited to the Santa Fe and other roads in connection with a big proposed fruit and produce warehouse project.

Several interesting transactions in medium priced apartment house properties were among the market developments of the day, one comprising the sale of the high grade three apartment building at 435 Oakdale avenue, just off Sheridan road, by Frank P. Schuster to Mrs. C. A. Coari, the revenue stamps, together with the incumbrance of $10,000, indicating a consideration of $35,000. The apartments contain each six rooms, three baths, ball room, sun parlors, and sleeping porches. Clarence B. Dammann of Paisley & Walker was the broker.

Ballou Street Sale.

William H. Barry has sold to Bernard Taken the twelve apartment building of four and five rooms with sun parlors at the northwest corner of Ballou and Dickens streets, with 74x125 feet of ground, for a reported consideration of $35,000. Mr. Taken conveyed in part payment the residence property at 2329 North Sawyer avenue and the premises 4434 Belmont avenue. O. P. Curran Jr. represented both parties.

The apartment house property at the northeast corner of North Shore and Lakewood avenues, with 68 x 139 feet of ground, has been sold by E. H. Hughes to P. J. Heveran, the $20 worth of revenue stamps together with the incumbrance of $27,000 indicating a consideration of $47,000.

In part payment the purchaser conveyed the six apartment building at 4339-40 Clarendon avenue with 50 x 175 feet of ground, east front, at an indicated consideration of $29,000

West Side Flat Sold.

Alexander Hirsch has purchased from Irene Burgreave the six apartment building at 3316-18 Douglas boulevard, lot 48 x 167 feet for a reported consideration of $27,000, subject to an incumbrance of $14,000, giving in part payment the vacant property at the northeast corner of 48th avenue and Van Buren street, 82 x 125 feet.

It is planned to improve this at once with a building containing four stores and eight flats to cost about $35,000. Isadore Whiteson and Goldstine & Co., were the brokers.

The new six apartment building at 4510-12 Washington boulevard on a lot 50 x 180 feet, has been sold by Henry W. Pfaff to Louis P. Sutter for a reported consideration of $28

CASH MOVEMENT FAVORS CHICAGO

Total Currency Receipts for 1914 Exceed Shipments by $10,835,853.

REVERSAL FROM 1913.

Figures of the movement of currency in and out of Chicago during the month of December complete the record for the year 1914. The total receipts were $157,963,126 and exceeded shipments by $10,835,853.

For 1913 the record was reversed, with an outgo of currency $35,000,000 in excess of the receipts.

For the month of December the receipts and shipments were almost equal. The figures by months follow:

	SHIPMENTS. 1914.	1913.
January	$ 7,683,744	$ 8,975,118
February	7,869,495	13,120,398
March	11,364,286	18,900,566
April	17,373,690	12,872,175
May	9,345,245	10,765,485
June	10,962,362	12,881,600
July	9,436,162	11,102,630
August	37,550,285	14,846,829
September	13,166,694	17,581,891
October	8,786,577	19,977,010
November	16,700,212	16,658,158
December	13,880,269	16,959,467
Totals	$147,127,273	$173,969,789
	RECEIPTS.	
January	$ 23,496,741	$ 17,661,950
February	10,130,125	8,009,565
March	10,590,415	8,162,654
April	18,961,807	14,388,370
May	11,435,293	13,661,010
June	11,589,383	9,073,846
July	15,299,389	13,422,280
August	7,782,283	13,050,139
September	14,958,942	10,858,378
October	16,338,161	8,940,134
November	10,880,021	5,423,046
December	12,065,564	12,106,519
Total receipts	$157,963,126	$138,973,769
Total shipments	147,127,273	173,969,789
	$ 10,835,853	$ 35,015,970

Chicago Railways Dividends.

Directors of the Chicago Railways company at their meeting Tuesday took no action with reference to declaring a dividend on series 1 certificates or a dividend on series 2. The dividend on series 1 is not due until Aug. 1 and the board decided in view of present financial conditions to take no action at this time. Speaking of the matter, Henry Blair, chairman of the board, said:

"According to our organization the dividend on series 1 is an annual distribution, payable on Aug. 1. Some of our certificate holders and friends have favored making the dividend either semi-annual or quarterly. I agree with this idea, but under present circumstances we decided this not to be the time to inaugurate a new policy.

Comment on City's Attitude.

"Any dividend action must be approved by the finance committee and banking interests feel that in view of the attitude of the city administration and the controversy involved it would not be well to distribute anything at this time."

The fiscal year of the Railways company will end on Jan. 31. It is understood that earnings are equal to the dividend requirements on series 1, leaving a surplus applicable to series 2. But since earnings show no improvement and the dividend is not payable until August, there may be no action until the July meeting of the board.

Corn Exchange Savings Department

The savings department opened by the Corn Exchange National bank at the beginning of the year gives promise of gratifying growth. Up to Tuesday night about 800 accounts had been opened and the average for each depositor was around $200. Such an average indicates a high grade savings business.

As soon as it can be arranged the bank will open a room on the ground floor to accommodate its savings business. Such a move will probably add materially to the growth of the department.

The management of the bank has reached no decision as yet with reference to operating a trust department and a bond department. Inasmuch, however, as savings institutions invest their deposits in securities, it is probable the bank soon will have a bond department.

New York Reserve Bank.

Owing to the fact that the federal reserve banks, under the policy of inaction they have been pursuing, have not earned expenses, they have begun to invest surplus funds in high grade securities of various kinds. There is no call for rediscounts at this time. Money is easy and is sufficient volume to meet all requirements. The federal reserve bank of New York has made the largest single investment, $8,000,000, and issued yesterday the following announcement:

"At the meeting of directors of the federal reserve bank of New York today the purchase of $5,000,000 revenue warrants of the City of New York was approved. The action of the bank in making this investment should not be understood to indicate a permanent policy. The amount of paper discounted for member banks has not provided sufficient income to meet entirely the expense of the bank, and the purchase of municipal revenue warrants has been authorized by the board as a temporary method of increasing the bank's earnings."

Hart-Schaffner Preferred.

It is pointed out that with the $300,000 preferred stock of Hart, Schaffner & Marx to be retired this month, the company will have retired a total of $700,000 since its organization in 1911. It is said the charter provides that of the $5,000,000 preferred, $500,000 be retired before July 1, 1921, so that the company is more than six years ahead of this provision.

Stockyards Savings Bank.

The stockholders of the Stockyards Savings bank yesterday reelected the retiring directors and the latter reelected the old officers.

It was also voted to transfer $25,000 of undivided profits to surplus, thus making the surplus of the bank now equal to the capital stock of $250,000. The regular dividend of 16 per cent in quarterly payments was maintained last year.

Dividends Declared.

The Atchison, Topeka and Santa Fe railway company declared the regular quarterly dividend of 1½ per cent on its common stock, payable March 1 to stock of record Jan. 29.

The United Railway and Electric company of Baltimore declared the usual quarterly dividend of 1 per cent on the common stock, payable Jan. 15, as registered Jan. 7.

The Harbison-Walker Refractories company declared the regular quarterly dividend of 1½ per cent on the preferred stock, payable Jan. 20 to stock of record Jan. 9.

The American Light and Traction company declared the regular quarterly dividend of 1½ per cent on its preferred and 2½ per cent on its common stocks, payable Feb. 1 to stock of record Jan. 15.

The Brooklyn City railroad company declared the usual quarterly dividend of 2 per cent, payable Jan. 15. Books close today and reopen Jan. 16.

The American Rolling Mill company has declared a quarterly dividend of 2 per cent on common and 1½ per cent on preferred, both payable Jan. 15. The common is the same as last quarter, when the stock was reduced from a 12 to an 8 per cent basis.

The Philadelphia company declared a quarterly dividend of 1¾ per cent, payable Feb. 1 to stock of record Jan. 18. The dividend is payable in scrip, redeemable at the option of the company on or before Feb. 1, 1918, and bearing interest at the rate of 7 per cent, payable semi-annually.

The Securities Corporation General declared the regular quarterly dividend of 1½ per cent on its preferred stock, payable Jan. 15 to stock of record Jan. 6.

Money and Exchange.

Money rates were steady in Chicago at 5@6 per cent on collateral, 5@6 per cent on commercial paper, and 5½@6 per cent over the counter. New York exchange sold at 20c discount. Chicago bank clearings were $57,338,772.

Railroad Earnings.

ROCK ISLAND LINES.

For November—		Decrease.
Operating revenues	$ 5,084,375	*$186,814
Net operating revenues	1,425,677	66,060
Operating income	1,124,023	45,040
From July 1—		
Operating revenues	$3,348,980	*514,777
Net operating revenues	3,401,915	*52,726
Operating income	7,027,485	*162,337

ST. LOUIS SOUTHWESTERN.

For November—		
Operating revenues	970,351	$308,909
Net revenues	200,015	212,042
Operating deficit	3,698	*197,799
From July 1—		
Operating revenues	4,750,227	1,013,982
Net revenues	1,047,563	575,418
Operating deficit	33,176	*580,726

*Increase.

Short Term Notes.

	Bid.	Asked.
Amal. Copper 5s, March 15, 1915	100	100¼
Am. Tel. & Tel. 5s, April-May, 1916	100	100¼
Balt. & Ohio 4½s, June 1, 1915	100	100¼
Beth. Steel 5s, June 11, 1915	100¼	100⅝
Bkn. Rap. Tr. 5s, July 1, 1915	98⅝	99
Ches. & Ohio 5s, June 1, 1919	89½	91
Chi. & W. Ind. 5s, Sept. 1, 1915	99½	99¾
Erie R. R. 6s, April 1, 1915	99¼	99¾
Gen. Rub. 4½s, July 1, 1915	99⅞	100
Har. R. & P. 5s, May 1, 1915	98	98
Mock. Val. 6s, Nov. 1, 1915	100	100¼
Int. Harv. 5s, Feb. 15, 1918	100	100¼
L. S. & M. S. 6s, Dec. 1, 1915	99⅝	100
Do 5s, Sept. 1, 1915	99⅝	100
Mich. Cent. 4½s, March 2, 1915	100	100¼
New Eng. N. 6s, May 1, 1917	89	92
N. Y. Cent. 5s, April 1, 1915	89¾	90 89
Do 4½s, May 1, 1915	99¼	99¾
Do 5s, Sept. 15, 1915	98½	99¼
Do 5s, Oct. 1, 1915	98⅝	99 16
N. Y. City 6s, Sept. 1, 1915	101⅜	101⅝
Do 6s, Sept. 1, 1916	103¼	104
Do 6s, Sept. 1, 1917	104½	104⅝
N. Y., N. H. & H. 5s, May 1, 1915	98½	98
Penn. conv. 3½s, Oct. 1, 1915	99¾	99¾
Sou. Air L. 5s, March 1, 1916	99⅜	99½
Sou. Ry. 5s, Feb. 1, 1916	99¼	99½
Do 5s, March 2, 1917	97	98
United Fruit 6s, May 1, 1917	99¾	100⅛
Do 5s, May 1, 1918	96⅜	97½

Chicago Securities.

Series 2 certificates were unusually active on the local exchange, based on a rumor that a dividend shortly would be ordered. The certificates advanced from 28 to 31, and then declined to 28¼ when it became known that no dividend is to be declared at this time.

The income is advanced on a few sales, to 44, a rise of 1¾ points. There is no question about the annual interest being met.

Swift & Co. shares held steady at 100½, and there was some trading in Peoples Gas around 117. A few shares of Carbide sold at 114¾.

Sales on the Exchange.

Sales and the range of prices on the Chicago stock exchange yesterday were:

	Shares.	High.	Low.	Jan. 6.	Close. Jan. 5.
Am. Radiator	4	275	275	275	275
Chi. Rys., ser. 1	1,244	93	92	92	93
Do. ser. 2	1,766	31¼	28	28¼	27½
Com. Edison	23	137	136¾	136¾	136½
Hart S. & M. pf.	30	106	105	105	106
Illinois Brick	203	120	119¾	119¾	119¾
Nat. Carbon	28	76	75	75	75
Pub. Serv. com.	70	117½	117	117	117½
Peoples Gas	6	120	134½	120	120½
Sears-Roebuck	255	131¼	131	131	131
Swift & Co.	48	100	100¼	100¼	100½
Union Carbide	18	144¾	144½	144¾	145
U. S. Steel	4	50¾	50¾	50¾	50¾

BONDS.

$7,000 Chicago Telephone 5s	99¾	
2,000 Chicago City Railway 5s	97¾	
1,000 Chicago Railways ad. inc. 4s	45¼	
2,000 Chicago Railways ad. inc. 4s	44	
5,000 Chicago Railways pur. money 4s	26	
2,000 Chicago Railways 5s	93¾	
2,000 Commonwealth Edison 5s	100¼	
2,000 Metropolitan El. arten. 4s	72	

CLOSING PRICES.

	Bid.	Asked.		Bid.	Asked.
Am. Chn	36¾	37¼	K. C. Light	27	
Do pfd	91¾	92½	Do pfd		
Booth Fish		25	M. Ward pf. 111	112	
Do pfd	71	72	Penn. Tool	60½	62
Diamond	135¾	136	Pacific Gas	40	45
Do pfd	120	125	Pub. Ser. pf.	94¾	95
Carbon pfd.	120¾	121	Qu. Oats	227	230
C. E. Ry		20	Do pfd		105½
Do pfd		70	Shipbg. com		39¼
Chi. Rys. 5	4¾	6¼	Do pfd		77
Do 4	3	3	Title & Tr.	320	325
Dis. Match.	92	95	W. Stone	4	5

Financial News Notes.

There was talk in Wall street yesterday of the dissolution of the $100,000,000 gold pool at an early date.

The regular semi-annual interest of 3 per cent on the Atlas Powder company's $3,000,000 income bonds will be paid on Feb. 1.

The annual report of the American Can company for the year ended Dec. 31, 1914, will be issued shortly. It is reported that earnings have been equal to about 10 per cent on the preferred issue.

Ogden Avenue Bank.

At the annual meeting of stockholders of the Ogden Avenue State bank the following officers and directors were elected:

President, Frank Ransford; vice president, Clyde C. Amsler; cashier, Arthur C. Amsler.

Directors—Benjamin J. Glaser, Michael H. Keefe, Clyde C. Amsler, Arthur C. Amsler, Henry A. Engel, Frank Ransford, and William F. Ryan.

Banks Elect Officers.

Several Chicago banks elected officers yesterday. The Merchants' Loan and Trust company reelected Directors Frank H. Armstrong, Enos M. Barton, Clarence A. Burley, Henry P. Crowell, William A. Gardner, Edmund D. Hulbert, Chauncey Keep, Cyrus H. McCormick, Seymour Morris, John S. Runnels, Edward L. Ryerson, John G. Shedd, Orson Smith, Albert A. Sprague, and Moses J. Wentworth. The directors reelected the entire official staff, headed by President Orson Smith.

The directors also voted to transfer $1,000,000 from undivided profit account to the surplus account, making the latter item $7,000,000. The capital stands unchanged at $3,000,000 and there remains in the undivided profit account $485,422.59.

At the Stockyards Savings bank the old board of directors were reelected. All the officers were reelected.

Twenty-five thousand dollars was transferred from the undivided profits to the surplus account, making the surplus equal the capital, $250,000.

At the Lake and State Savings bank the officers were reelected.

BAROMETER OF THE MARKET

Average of Closing Prices of Twenty Leading New York Stocks.

Wednesday, Jan. 6	79.69
Tuesday, Jan. 5	79.94
Net loss for the day	.25
Year ago, day of week	90.56

Recent course—

Last high point, Oct. 3, 1912	107.78
Closed Dec. 31, 1913	90.23
Rallied Jan. 23, 1914, to	95.34
Fell April 25 to	83.44
Rallied June 9 to	91.67
Fell July 30 to	77.67

	Highest.	Lowest.
1913	94.56, Jan. 2	79.58, June 11
1912	101.40, Oct. 3	91.41, Feb. 5
1911	101.76, June 14	86.29, Sept. 27
1910	111.12, Jan. 4	86.32, July 26
1909	112.70, Aug. 14	93.24, Feb. 23
1908	90.04, Dec. 28	67.87, Feb. 17
1907	100.88, Jan. 5	65.04, Nov. 21

The twenty stocks are Amalgamated Copper, American Car and Foundry, American Smelter, American Telephone, Atchison, Baltimore and Ohio, Brooklyn Rapid Transit, Chesapeake and Ohio, Erie, Great Northern preferred, New York Central, Northern Pacific, Pennsylvania, Reading, Southern Pacific, Southern Railway, St. Paul, Sugar, Union Pacific, and United States Steel.

U. S. TREASURY STATEMENT.

Washington, D. C., Jan. 6.—[Special.]—The following is the statement of the condition of the United States treasury on Jan. 5:

Receipts to date last year	$360,388,798
Receipts to date this year	324,262,880
Decrease	36,126,417
Outgo over income this year	80,800,180
Outgo over income last year	94,410,617
Increase	46,388,562
Balance in general fund	65,800,962
Balance previous day	64,969,554
Increase	481,398

....NEW YORK....STOCK TRANSACTIONS

	Sales.	High.	Low.	Close.	Prev. close.
Alaska Gold	2,200	26¾	26¼	26⅝	26⅝
Amg. Copper	11,000	53⅜	52½	52⅝	53¼
Am. Beet Sug.	3,200	34	33¼	33½	34
Am. Can pfd.	500	92⅜	91⅜	92¼	92
Am. C & Fdry.	100	45	45	45	45
Am. Cot. Oil	400	41½	41	41½	42
Am. H & L pfd.	200	20½	20	20½	20½
Am. Lin. Oil	100	7½	7½	7½	8
Am. Malting	200	4½	4	4	....
Am. Smelting	200	58⅛	58	58	59
Am. Smtg pfd.	100	100	100	100	100
Amer. Snuff	200	146	146	146	146
Am. Tel. & Tel.	100	117	117	117	117
Am. Tobacco	500	221	220½	220½	221
Anaconda	100	26⅝	25⅝	25⅝	26⅛
Atchison	1,000	94⅜	93½	94	94
Am. Wool pfd.	100	78½	78½	78½	78
Atchison pfd.	300	96½	96½	96½	96⅝
Balto. & Ohio	1,500	69¼	68⅜	68⅜	69
B. & O. pfd.	100	69¼	69¼	69¼	69¼
Beth. Steel	12,800	51½	48	51	49¾
Beth Steel pfd.	500	93	93½	93	93¼
B. R. Transit	1,200	85¼	84½	85	84½
Calif. Pet'm	200	16¼	16	16¼	16
Canadian Pac.	1,300	157¼	156	156	157¼
Cent. Leather	2,600	39	38⅜	38⅝	38⅞
Cent. Lthr. pfd.	400	101¼	100¾	100¾	100⅝
C M & St P	1,700	87½	86¾	86¾	88¼
China	2,300	33¼	32¾	32¾	33⅜
Colo. & Sou.	100	25	25	25	....
Colo. Fuel	100	22¾	22⅝	22⅝	21⅜
Cons. Gas	1,200	115	114¼	115	114½
Corn Products	200	8¾	8¾	8¾	8⅝
Denv. & R. G.	100	5¼	5¼	5¼	....
D. & R. G. pfd.	600	8	6¾	6¾	....
Dist. Securities	300	11¾	11¾	11¾	....
D. L. & W	200	400	399½	400	....
Erie	700	22	22⅜	22	22
Fed. M & S	100	10	10	10	10
Gen. Electric	800	141	140	140	140⅜
Gen. Motors	300	84⅜	83	84⅜	84
Gen. Mtrs. pfd.	100	92	92	92	91½
Goodrich	200	25	25	25	25½
Gt. Nor. Ore	300	27⅜	27¼	27¼	27½
Grt. Nor. pfd.	1,400	114⅜	113⅜	114⅜	114⅛
Ill. Central	100	107¼	107½	107½	....
Insp. Copper	1,500	17¼	17	17¼	16⅞
Int.-Met'platn	3,000	12	10⅜	11⅜	12¼
Int. Met. pfd.	2,200	50⅝	50	50⅜	52
Int. Paper	200	8	8	8	....
Kan. City Sou.	100	22	22	22	21⅜
Lehigh Valley	1,300	132⅝	131⅜	132	132⅜
Louis. & Nash.	800	113	112¼	112½	113⅛
Max. Motors	1,300	15⅜	15¼	15¼	16
Do 1st pfd.	200	44½	44⅜	44½	44⅜
Do 2d pfd.	100	18	18	18	19
Mex. Petrol.	100	52⅜	52⅜	52⅜	....
Miami Copper	200	17¼	17¼	17¼	17¼
M., K. & T.	400	9	8¾	8¼	8⅜
Missouri Pac.	8,200	8¼	6⅜	6½	6⅝
Mont. Power	200	42½	42	42½	42
Do pfd	100	90½	90½	90½	....
Nat. Biscuit	100	121	121	121	....
Nat. Enamel	200	10	10	10	9¼
N. R. R. of Mex. 1st pfd.	300	23	23	23	23
Nevada Cop.	300	12¼	11⅞	12¼	....
N. Y. Central	1,100	87	86¼	86½	87½
N. Y., N. H. & H.	800	56	54⅝	54⅝	56¼
N. Y., O. & W.	500	22⅝	21⅝	22⅛	....
Norf. & West.	100	90⅝	90½	90⅝	101
Northern Pac.	1,100	101¼	100⅝	100⅝	101¼
P. Lorillard	300	165½	165½	165½	....
Do pfd.	100	112¼	112¼	112¾	....
Pennsyl. Ry.	1,400	106	105¾	106	106¼
Pr. Steel Car	800	34¾	34	34	34¾
Pullman	300	154	153¾	153¾	153
Quicksilver	100	1½	1¼	1½	....
Ray Consol	400	16¼	15⅞	15⅞	16¼
Reading	10,000	146⅞	145	145½	145½
Rep. I. & Steel	400	20	19⅞	19⅞	....
Do pfd.	200	75½	75¼	75½	....
Rock Isl. pfd.	200	1⅛	1⅛	1⅛	1⅜
Rumely	400	3⅝	3½	3⅝	3½
Do pfd	100	16	16	16	16
Seabd. A. Line	300	12⅜	12⅜	12⅜	12½
Sloss-Shef.	200	24	24	24	....
So. Pacific	2,400	84	83¼	83½	85⅝
So. Ry.	1,000	14⅜	14¼	14⅜	14⅝
Do pfd.	300	58	58	58	58
St. L. S. W.	100	17	17	17	....
Tenn. Copper	100	32½	32½	32½	32¼
Texas Oil	100	134	134	134	133
Tex. & Pacific	300	12	11¼	1-16	....
Third Avenue	600	37½	37	37½	37½
T., St. L. & W.	100	1	1	1	....
Do. pfd.	100	6	6	6	....
Twin City	100	97	97	97	97
Union Pacific	4,800	118	117	117¾	117⅝
U. P. W. A. R.	200	27⅜	27½	27⅜	27½
Un. Ry. Inv.	200	8½	8	8⅛	8
Do pfd.	100	23	23	23	24
U. S. C. I. Pipe	500	8	8	8	....
U. S. Rubber 1st pfd.	200	102¾	102½	102¾	102¾
U. S. Steel	10,200	51	50¼	50⅝	50⅝
Do pfd.	800	108¾	105¾	106¼	106½
Utah Copper	3,900	49¾	48½	49	49¼
Va. Chemical	500	17⅜	17	17⅜	....
Do pfd.	300	80¼	80	80¼	....
Wabash	100	1¾	1⅝	1⅝	1⅝
Wells-Fargo	100	77¼	77¼	77¼	....
W. Maryland	600	11	10¾	11	....
Western Un.	300	58⅝	58⅜	58⅝	59
Westing. Elec.	1,500	70¾	69	70	69
W. & L. Erie	100	1⅜	1⅜	1⅜	....
Woolworth	300	90⅞	90¼	90¼	91

Total sales, 139,400 shares.

GOVERNMENT BONDS.

	Bid.	Asked.
United States 2s, reg	97	....
United States 2s, coup	97	....
United States 3s, reg	100½	....
United States 3s, coup	100¼	102
United States 4s, reg	109	....
United States 4s, coup	109¼	....
United States Pan. 2s, 1938	96½	....

....NEW YORK....BOND TRANSACTIONS

No. thous.	Last sale.	No. thous.	Last sale.	No. thous.	Last sale.
1 Jap 1st 4½s	82	3 C & E I 5s	75	10 N Y N H & H cv 6s	105
20 Rep Cuba 5s	96	2 C G W 4s	63¾	10 N Y Ry ref 4s	71⅛
5 N Y State 4½s	106⅜	3 C M St P 4s A	89	58 do adj 5s	52½
1 N Y Canal 4s	100	1 do deb 4s	80	7 N Y Tel 4½s	96
7 Va 6s cffs	56½	35 do cv 4½s	94½	5 N Y W & B 4½s	68
2 N Y City 4½s 1917, May	100⅝	7 do C P 5s	102	17 N & W 4s	92
1 do 1957, May	104¼	3 C & N W 3½s	73¾	24 N P 4s	89½
6 do November	104⅛	5 C R I & P Ry deb 5s	55½	8 Ont 3s	62¾
2 do 4½s	99⅝	8 do ref 4s	68¼	1 O S Line 5s	103¼
1 do 4s 1956, reg	95¼	40 do R R col 4s	23½	10 Pac T & T 5s	95⅜
10 do 1957	96¼	33 do cffs	23½	3 Penna con 4s	97⅜
5 do 3½s 1954, May	85	293 Cons Gas 6s	110½	17 do 3½s	96⅜
4 do November	84⅜	11 D & H 4s	92	2 Pub Svc of N J 5s	87
5 Am Hide 6s	101	8 D & R G ref 5s	39	18 Ray Cons 6s	103⅜
6 Am T & T col 4s	87	1 Dis Sec 5s	55⅝	10 Rdg 4s	93¼
48 do cv 4½s	90⅝	1 Dul & I R 5s	100	1 Rep Steel 5s	90¼
4 Am Tob 6s	120⅝	7 Erie cv 4s A	62¼	1 St L & S F ref 4s stamped ctfs	61½
2 Armour 4½s	91¼	16 do B	64⅛	6 So Bell T & T 5s	90¼
11 Atch 4s	92	2 Ft W & D C 6s	100½	4 So Pac 4s	85¼
1 do adj 4s	81⅜	10 Gen Elec 5s	103⅜	16 do ref 4s	84¼
54 do cv 4s 1960	93⅜	13 Gen Motors 6s	100⅝	21 do cv 4s	80⅜
9 do Okla 4s	92	34 Hud & Man adj 5s	27⅛	74 do cv 5s	96⅜
3 B & O 3½s	80½	6 Ill Cent 4s	86	24 So Ry 5s	98⅝
16 do 4s	86⅜	19 Ind Steel 5s	99	11 So Ry 4s	63⅜
33 do cv 4½s	84⅜	2 Ill Steel 4½s	84	1 T C I & R 5s	100
2 Beth Steel 1st 5s	95⅝	5 Inspn con 6s 1922	97¼	1 do Birm 6s	101
44 do ref 5s	86¼	10 do 1919	94⅜	21 Tex Co cv 6s	99
1 B R T 5s	101¼	132 Int Met 4½s	73½	5 Third Ave 4s	79⅜
23 do notes	99	3 Int Marine 4½s	30½	5 Utica El & P 5s	96
1 B U El 5s	100	30 Lake Shore 4s	91	8 Un Pac 1st 4s	94⅜
1 B U Gas 5s	100	10 Lig & M 7s	122½	6 do ref 4s	88⅞
1 Cal Gas 5s	91	5 do 5s	100⅜	4 do cv 4s	89
1 Cen Ga 5s	101	2 Lorillard 5s	100¼	9 U S Rubber 6s	101¼
22 Cent Lea 5s	97¼	7 L & N 4s	92	55 US S 5s	100¾
15 Cent Pac 4s	86¾	1 do Ala 5s	99⅛	1 Va Chem 5s	90
16 do 3½s	87¼	2 Milw Gas 4s	90¼	4 Wabash 1st 5s	97
27 Cent of N J 5s	113	6 M & St L 5s	89	5 do ref 4s	81
2 C & O cv 4½s	71¼	2 Mo Pac 4s	41½	1 do stamped ctfs	27
5 C B & Q gen 4s	89½	1 N J Junction 4s	86	Total sales, $1,783,000.	
2 do Neb 4s	95½	4 N Y Cent 4s	88		
81 do jt 4s	95½	2 NYGELH & P 5s	101⅜		

CLOSING BID and ASKED PRICES

(Stocks not traded in yesterday.)

	Bid.	Asked.		Bid.	Asked.		Bid.	Asked.
Adams Ex		80	Do pfd		150	Lac. Gas	88	91
Allis-Chal	7	9	C. & N. W.	123	124	L. E. & W	4	8
Do pfd	34½	40	Do pfd		170	Do pfd	11¾	....
Am. Ar. Ch	45½	....	C., C., C. & St. L	21	40	Lig. & Myers	207	215
Do pfd	32½	35	Do pfd	48	....	Do pfd	113¾	....
Am. Beet Sugar pfd	80	84	Colo & So. 1st pfd	42	....	Loose-Wiles	26	34
Am. Car & Fdy. pfd	111¾	113	Do 2d pfd	39½	47	Do 1st pfd	100	103
Am. Chal		35	Corn Pr. pf	85	87	Do 2d pfd	80¾	83
Products		83¼	Cres Carp		65	Mackay Co	70	73
Do pfd	104	105	Det. United		89½	Do pfd	67	69
Am. Col. Oil		7	D. & S. & A		6	Man. Elev	121	125
Do pfd	92	97½	Do pfd		9	Merch. Mar	¾	1
Am. H. & L.	4¾	5	Erie 1st pfd	34¼	35¼	Do pfd	3	7
Am. Ice Sec.	21	21½	Do 2d pfd	26	30¼	Met. Ped. pf	69	76
Am. Linseed		20	Fed. M. & S. pfd	23¾	28	M. St. P. & S. M.	107¾	109
Oil pfd	24¼	25	Gen. Chem	180	185	M., K. & T. pfd	20¼	20
Am. Locom	28½	24	Do pfd	107½	110	Nash. & Ch		135
Do pfd	95	97	Goodrich pf	92	95¾	Nat. Bis. pf		122
Am. Malt. pf		31	Gug. Explor	46¾	48¾	Nat. En. pf	78	80
Am. Sil. Ply	26	27	Int. Ag. Cor		12	Nat. Lead	48¾	49
Am. Sugar	103	104	Do pfd		30¼	N. R. R. Mex. 2d pfd	4¾	7
Do pfd	112	114	Int. Harv. of N. J	90	95	N. Y. A. B		87
Am. T. & C.	58	....	Do pfd	115	116¾	N. & W. pf	84	86
Am. Tob. pf.	104	104½	Int. Har. Cor		116	North Am	68	70
Am. Woolen	14	20	Do pfd		86¾	No. O. T. & L		22
Am. Writing Paper pfd		11	Int. Pap. pf	89	93	Pac. T. & T	25	28½
Assets Real	5	10	Int. Steam Pump		8	Pen. & East		6
Atl. C. L.		90¼	Do pfd	64		Pec. Gas	116	118
Batopilas		¾	Iowa Central		7	Pettibone-M.	10	25
B. Un. Gas	118	120	Do pfd		23	Pitts. Coal	15¼	15⅝
Cent. N. J.		210	J. I. Case pf	77	85¾	Do pfd	81	82
Ches. & O.	41⅜	46	J. Kayser		54	P., C. C. & St. L	62	76
Chi. & Alton		9¼	K. C. So. pf	58¼	67	Pub. Ser.	96	105
Do pfd		18	K. & D. M	8	10	Press. Steel Car pfd		101
C. G. West	10¾	11	Kresge	94	96¼			
Do pfd	27½	30	Lack. Steel	37	38			
C., M. & St. P. pfd		126						
C., St. P., M. & O		122						

	Bid.	Asked.
Public Serv. of N. J		100
Quicksil. pf.	1¼	1¾
Ry. Sil. Spg.	21	23
Do pfd		88
Reading 1st pfd	94	88
Rock Island.	¾	1
Do pfd	30¾	33
Sea. A. Lime pfd		38

BUSINESS, COMMERCIAL AND FINANCIAL SECTION

WHEAT FUTURES HAVE REACTION

Advances Abroad Checked; Argentine Offers Increase on the Bulge.

COARSE GRAINS HEAVY.

The wheat market had a reactionary tendency yesterday, but there was a nervous feeling. Shorts were good buyers on the rallies and at times it did not take much buying to rally the market 1c or more. Final prices were 1⅛@1¼c lower. The cables from Liverpool were disappointing, spot wheat being unchanged to 1½d off.

The English government has threatened to take drastic measures to check advances in foodstuffs, and this, with more liberal offerings from Argentina and beneficial rains in India, took the edge off the English market and also had considerable effect on this side. The early reports of a poor export demand also contributed to the selling sentiment. The later reports on cash business, however, were more encouraging, and there was some buying by exporters here and at Kansas City.

Fair Cash Sales Reported.

Local cash sales were 275,000 bu, including 200,000 bu for export, and at the gulf sales of 160,000 bu were reported, Kansas City also selling 100,000 bu to mills. Minneapolis reported good sales to country mills and there were sales to exporters of wheat that had been sent to Buffalo for winter storage. Duluth sold a cargo to Italy late Tuesday. A fair demand was reported for Manitoba wheat. The seaboard reported 500,000 bu taken in all positions.

Toledo reported somewhat larger offerings from the country, but cash men at other markets reported small offerings. Minneapolis is getting to the end of the winter wheat bought to arrive and yesterday was bidding ⅞c over Chicago for No. 2 hard wheat at Omaha. Northwest receipts were only 200 cars, against 273 cars a year ago. Receipts here were 253 cars, with 111 cars inspected yesterday.

Argentine Reports Conflict.

Argentine reports were conflicting. Some cables said the weather had been fine for the last two days, while other cables said there were heavy rains again. Clearances from this country were smaller at 562,000 bu, mostly all from this country. Primary receipts were 969,000 bu, compared to 658,000 bu a year ago. Weather indications are for colder weather and over a large part of the winter wheat belt the snow covering has disappeared as a result of the recent warmer weather. Minneapolis stocks increased only 15,000 bu for four days.

Armour, Logan-Bryan, Wagner, Harris-Winthrop, and Van Ness were sellers of wheat. Chapin was the leading buyer of the day and there was also a little buying by Lowitz and Jackson Bros.

Corn Shows Weak Tone.

Corn was weak most of the day, local longs selling out quite generally. There was some selling by cash houses against country purchases, which were fair. Cash prices were steady to ⅛c lower and futures were ⅛@⅜c to ⅝c lower. The shipping demand was fair and there were sales of 383,000 bu, including 100,000 bu for export. Colder weather was indicated for the greater part of the belt.

Southwestern markets reported a good demand from the south and the markets were firm as a rule. Cables were strong, 1¼d up for futures and 1d up for spot corn. Argentine offerings were moderate. Receipts were 623 cars, with 321 cars inspected yesterday. Primary arrivals were 1,714,000 bu, compared to 1,101,000 bu a year ago. The Buenos Aires market was firm and there was no pressure to sell Plata corn at Liverpool. Early buying of corn was credited to Cutten, Armour, Harris-Winthrop, and Clement-Curtis. Local longs were free sellers.

Oats Fail to Hold Bulge.

Oats failed to hold the advance of the previous day and sold off sharply, closing ⅝@¾c lower. The cash demand was only fair and there were sales of 225,000 bu.

Receipts were 187 cars, with 108 cars inspected yesterday. Primary points had 648,000 bu, or 103,000 bu less than a year ago. Commission houses were fair buyers on the declines but the weakness in wheat encouraged local selling.

Hog Products Close Weak.

Provisions were lower at the close. Schwarz, Hately and Roberts were credited with selling. Commission houses were fair buyers on an early dip and prices rallied, but later the market was subjected to more pressure and closed heavy. Hog receipts are heavy and it is expected arrivals will be large during the next few weeks at least. Prices at the yards were not much changed. Arrivals here were 53,000, with 38,000 the estimate for today. Western receipts were 156,400, compared to 130,000 a year ago.

Spot lard at Liverpool was 9d higher and January was 10½d up. Receipts of products here were forty-two cars and shipments were 137 cars. The cash trade was fair, and shipments from Chicago continue heavy.

Rye Market Reacts.

Rye market had a reaction, prices selling ½@1c lower, with No. 2 at $1.13@1.13⅝ and sample grade $1.11@1.12. Receipts, 13 cars.

Barley was 1c higher, with malting 68@73c for spot and 69¼@76c to arrive. Screenings sold at 64@66½c and feed closed at 68c bid. Receipts, 47 cars.

Timothy seed was steady at $5.00@7.00 for cash. Clover seed was unchanged at $10.00@15.00 for cash.

Duluth flax closed 1½@2c higher, with cash on track $1.68¼ and May $1.69¼. Receipts, 2 cars. Minneapolis was 1½c higher at $1.66¼@1.69¼ for cash on track. Receipts, 16 cars. Winnipeg closed 1c higher at $1.47 for May. Receipts, 11 cars.

AMERICAN GRAIN MARKETS.

MINNEAPOLIS, Minn., Jan. 6.—WHEAT—Lower. Receipts, 17 cars, compared with 229 a year ago. Futures: May opened $1.31@⅞, high, $1.32⅝; low, $1.31⅛; close, $1.31¼@⅜. July opened $1.32¼@⅝; high, $1.33⅛; low, $1.31¼; close, $1.31⅞ asked. Cash: No. 2 hard, $1.34⅝; No. 1 northern, $1.30½@1.34¼; to arrive, $1.32¼@1.34½; No. 2 northern, $1.32½@1.33¼; No. 3 wheat, $1.23½@1.30⅝. CORN—No. 3 yellow, 65¼@65¾c. OATS—No. 3 white, 48¾@49¼c. FLAX—$1.65¼@1.69¼. BARLEY—62@69c. RYE—$1.10¼. BRAN—$23.50. FLOUR—Unchanged. Shipments, 76,400 brls.

NEW YORK, Jan. 6.—FLOUR—Firm. RYE FLOUR—Quiet. BUCKWHEAT FLOUR—Quiet. BUCKWHEAT—Steady. CORNMEAL—Steady; kiln dried, $4.50. RYE—Steady. BARLEY—Quiet. WHEAT—Spot easy; No. 2 red and No. 2 hard, $1.41¼, all rail, c. i. f. track, export; No. 1 northern, Duluth, $1.48¼; and No. 1 northern, Manitoba, $1.39¼ c. i. f. Buffalo. Futures were easier. May, $1.43⅝; July, $1.28⅝. CORN—Spot easy; No. 2 yellow, 79¼c c. i. f. Buffalo; Argentina, 73c nominal. OATS—Spot, steady. HAY—Firm; No. 1, $1.00@1.12½; No. 2, $1.05; No. 3, $1.00; shipping, 80@90c.

KANSAS CITY, Mo., Jan. 6.—WHEAT—Cash: Unchanged to ½c higher; No. 2 hard, $1.27½@1.29; No. 3, $1.27@1.28½; No. 2 red, $1.37@1.38; No. 3, $1.36@1.37. CORN—½@1c higher; No. 2 mixed, 70c; No. 3, 69¼c; No. 2 white, 70¼@70¾c; No. 3, 69@69¾c. OATS—½@1c higher; No. 2 white, 51@53c; No. 2 mixed, 48¼@48½c. RYE—$1.00@1.10½. HAY—Steady. Futures: WHEAT—May, $1.28½; July, $1.16¾. CORN—May, 74½@74¾c; July, 75¼@75½c.

DULUTH, Minn., Jan. 6.—LINSEED—Cash, $1.68½; May, $1.69¾. WHEAT—No. 1 hard, $1.32¾; No. 1 northern, $1.31¾; No. 2 northern, $1.29¼@1.29¾; Montana No. 2 hard, $1.29¾; May, $1.32¾; July, $1.14¾. DURUM—No. 1, $1.49¼; No. 2, $1.45¼; May, $1.49¼; July, $1.49. OATS—49¾c. RYE—$1.07@1.08. ARLEY—58@66c. CORN—67@67¼c.

TOLEDO, O., Jan. 6.—WHEAT—Cash, $1.33¼; May, $1.38¼. CLOVER SEED—Prime cash, $9.53½; February, $9.57½; March, $9.65. ALSIKE—Prime cash, $9.40; March, $9.50. TIMOTHY—Prime cash, $3.45; March, $3.52½.

OMAHA, Neb., Jan. 6.—WHEAT—No. 2 hard, $1.26@1.27½; No. 3 hard, $1.23@1.25¼. CORN—No. 2 white, 67@67¼c; No. 3 white, 66¾@66¾c; No. 2 yellow, 66¾@66¾c; No. 3 yellow, 66@66¼c; No. 2, 65¾@66¼c; No. 3, 65¾@66c. OATS—No. 3 white, 49@49¼c.

PEORIA, Ill., Jan. 6.—CORN—1@1½c higher; No. 3 white, 69¼c; No. 3 yellow, 68¾@69c; No. 3 mixed, 68¾@69c. OATS—Unchanged; No. 2 white, 51c; standard, 50¾c; No. 3 white, 50c.

Liverpool Grain Market.

LIVERPOOL, Jan. 6.—WHEAT—No. 1, Manitoba, 11s 4d; No. 3, 11s; No. 2 hard winter, 11s; futures nominal. CORN—Spot nominal; January, 6s 11¼d; February, 7s. FLOUR—Winter patents, 23s 6d.

METALS.

NEW YORK, Jan. 6.—TIN—Quiet; 5 ton lots, $33.00@34.00; 25 ton lots offered at $34.00. COPPER—Firm; electrolytic, $13.00@13.50; casting, $12.75@13.25. IRON—Quiet, unchanged. LEAD—Quiet, $3.75@3.85. SPELTER—Steady, $5.50@5.60. At London—COPPER—Spot, £59 5s; futures, £59 10s. TIN—Spot, £181 10s; futures, £148. LEAD—Spot, £19. SPELTER—Spot, £23.

ST. LOUIS, Mo., Jan. 6.—LEAD—Higher, $3.62½@3.65. SPELTER—Higher, $5.55@5.60.

BOARD OF TRADE TRANSACTIONS.

RANGE OF ACTIVE FUTURES.

WHEAT.

	Open.	High.	Low.	Closing	Jan. 6.	Jan. 5.
Jan.	...1.33¼	1.33¼	3.32¼	1.33¼	.....	.....
My	1.36½-1.35½	1.37⅝-¼	1.32¼	1.36	1.37⅛-¼	
Jul	1.23-1.22⅝	1.24	1.22⅝	1.22⅝	1.23⅛	

CORN.

Jan.	.....	.....	.....	69	.....
May	.75¾-75	75¾	74⅞	75¼	75⅜
July	.76¼-76	76⅝	76	76⅛	76⅝-¾

OATS.

May	.55⅜-½	55⅝-⅜	54⅜	54⅞	55⅛
July	.53¼-53	53⅛	52½	52⅝-⅜	53¼-⅜

PORK.

Jan.	.19.05	19.10	19.02½	19.00	19.15
May	.19.57½	19.65	19.42½	19.45	19.60

LARD.

Jan.	.10.75	10.75	10.67½	10.67½	10.75
May	.11.07½	11.07½	10.95	10.97½	11.05

SHORT RIBS.

Jan.	.....	.....	.....	.....	10.25
May	.10.57½	10.62½	10.50	10.50	10.62½

PRICES AT OUTSIDE MARKETS.

WHEAT.

	May—			July—		
	High.	Low.	Close.	High.	Low.	Close.
St. Louis	134½	132⅜	.....	.....	.....	119½
K. City	130⅝	128¼	128⅝	117⅜	116⅛	116⅝
Min'lis.	133⅝	131⅛	131⅝	133⅜	131¼	131⅞
Duluth	134⅝	132⅞	133⅝	.....	.....	134⅜
Win'peg.	134⅝	133	133½	135⅝	134⅜	134½
Toledo	.139¼	138	138½	.....	.....	.....

CORN.

St. Louis	76⅝	75½	75¾	77⅜	76⅝	76⅝
K. City.	75½	74¼	74½	75⅝	75	75⅛

OATS.

Win'peg.	59⅝	58⅛	58⅞	.....	.....	.....

GRAIN INSPECTION.

	No.2 or Standard.	better.	No.3.	Lower grds.	Total cars.
Winter wheat	..	118	86	11	215
Spring wheat	..	2	1	32	35
Pacific wheat	..	..	..	1	1
Mixed wheat	..	..	1	2	3
Durum wheat	..	..	..	1	1
Corn	.....	129	326	175	627
Oats	.....	45	4	99	39	187
Rye	.....	..	7	5	13	25
Barley	.....	..	..	1	49	50
Totals	...	45	237	519	323	1,144

Loaded from unlicensed elevators: Wheat—No. 2 hard, 208 cars; No. 2 red, 2 cars. Corn—No. 2 yellow, 11 cars, 8,516 bu; No. 3 yellow, 113 cars; No. 4 yellow, 11 cars; No. 2 white, 3 cars; No. 3 white, 4 cars; No. 2 mixed, 2 cars; No. 3 mixed, 95 cars. Oats—No. 2 white, 7 cars; No. 3 white, 5 cars; purified, 10 cars; clipped, 52 cars. From store: Wheat—No. 2 hard, 106,815 bu; No. 2 red, 38,899 bu; No. 4 northern, 958 bu. Corn—No. 2 yellow, 1,080 bu; No. 3 yellow, 15,539 bu; No. 2 white, 5,071 bu; No. 2 mixed, 43,857 bu. Oats—No. 2 white, 2,692 bu; standard, 18,500 bu.

DAILY BIDS AND OFFERS.

	Bids—		Offers—	
Wheat—	High.	Low.	Close.	High. Low. Close.
May	...133⅞	133⅛	133⅝	133⅝ 132⅝ 133⅛
July	121	120⅝	120⅝	124⅛ 124 124⅛
Corn—				
May	.... 74⅝	74⅝	74⅝	75⅝ 75½ 75¾
July	.... 75¾	75¾	75⅝	76⅝ 76½ 76⅝
Oats—				
May	.... 54⅝	54⅛	54⅛	55⅝ 55⅛ 55¼

WEEKLY BIDS AND OFFERS.

	—This week—		—Next week—	
Wheat—	Bids.	Offers.	Bids.	Offers.
May	130	140¼	125½	147
Corn—				
May	..... 73⅝	77	72⅝	79
Oats—				
May	..... 53⅞	56	53¼	57¼

PRIMARY MOVEMENT.

WESTERN.

	—Received—		—Shipped—	
	Wheat.	Corn.	Wheat.	Corn.
Chicago	.446,000	921,000	206,000	762,000
Milw'kee.	13,000	75,000	5,000	91,000
Min'polis	212,000	48,000	120,000	47,000
Duluth	.. 69,000	90,000	14,000	.....
St. Louis.	43,000	121,000	103,000	76,000
Toledo	.. 13,000	11,000	43,000	15,000
Detroit	.. 5,000	30,000	11,000	16,000
Kan. City	92,000	86,000	254,000	25,000
Peoria	... 12,000	77,000	.....	32,000
Omaha	.. 56,000	145,000	67,000	122,000
Ind'apolis	1,000	78,000	1,000	70,000
Cin'ati	... 7,000	32,000	55,000	15,000
Tot., bu.	960,000	1,714,000	879,000	1,269,000
Last yr.	..658,000	1,101,000	358,000	856,000

EASTERN.

New Yk.	.153,000	43,000	.....	.....
Boston	.. 3,000	1,000	.....	.....
P'delphia.	83,000	60,000	206,000	.....
Balt.	 151,000	40,000	120,000	.....
N. Orl'ns.	180,000	37,000	56,000	.....
Galveston	88,000	.....	.....	.....
Tot., bu.	688,000	181,000	382,000	.....
Last yr.	.230,000	89,000	864,000	2,000

CASH TRANSACTIONS.

FLOUR—Market quiet. Quotations:

SPRING WHEAT.

Pat., jute $6.10@6.40, Sp. brands, wd. $7.00, Strts, jt. $5.60@5.85, First cl. $5.15@5.40, Sec. clear $4.25@4.60, Red Dog $3.65@3.90

WINTER WHEAT.

Soft winter—	Hard winter—
Pat., jute $6.00@6.25	Pat., jute $5.65@5.80
Straights $5.25@5.50	Straights $5.40@5.60
Clears ...$4.80@5.00	Clears ...$5.10@5.35

RYE FLOUR.

Dark .....$5.90@6.00, White, pt. $6.10@6.30

WINTER WHEAT—Firm. Sales: In store: Mixed lots, 275,000 bu. Track: No. 2 red, $1.33¾@1.33½; No. 4 hard, $1.32½@1.32⅝; No. 3 hard, $1.33@1.33½; No. 2 hard, $1.33⅝@1.34¼. Illinois proportional billing: No. 2 red, $1.33@1.34½; No. 3 red, $1.32⅝.

SPRING WHEAT—Quiet. Sales: Track: No. 4 northern, $1.26@1.30; No. 4 spring, $1.20.

CORN—Steady to ¼c lower; 62@70¾c. Sales: In store: Mixed lots, 310,000 bu. Track: Sample grade, 62c; No. 5 mixed, 67@67½c; No. 4 mixed, 68@68¼c; No. 3 mixed, 68¼@69c; No. 2 mixed, 69@70c; No. 6 yellow, 65¼c; No. 5 yellow, 67¾c; No. 4 yellow, 68@68¼c; No. 3 yellow, 68¾@69¼c; No. 2 yellow, 70¼@70¾c; No. 4 white, 67⅛@68½c; No. 3 white, 69¾c; No. 2 white, 70½c. Illinois proportional billing: No. 4 mixed, 67¾@68c; No. 3 mixed, 68¼@69¼c; No. 5 yellow, 65¼@67½c; No. 4 yellow, 68@68½c; No. 3 yellow, 68¾@69¼c; No. 4 white, 68@68½c; No. 3 white, 69@69¾c.

OATS—Steady to ¼c higher, 44½@53c. Sales: In store: Mixed lots, 225,000 bu. Track: Sample grade, 44¼@48c; No. 4 white, 50¾@51¼c; No. 3 white, 51¼@52c; standard, 52¾@52½c. Illinois proportional billing: No. 4 white, 51¼c; No. 3 white, 51¾@52¼c; standard, 52¼@53c.

HOG PRODUCTS—Steady. Cash lots: Mess pork, $17.00@17.50; lard, $10.67½; short ribs, $9.87½@10.87½.

BEEF PRODUCTS—Quiet. Beef hams, $37.50@38.00; extra mess beef, $21.50@22.00; plate beef, $22.00@22.50; extra plate beef, $22.50@23.00. TALLOW—Choice edible, 7¼@7¾c; prime packers', 6¼@6¾c; No. 1 packers', 6¼@6¼c; No. 2 packers', 5¾@5¾c; No. 1 renderers', 5¾@6c; choice country, 6¼@6½c; No. 2 country, 5¾@6¼c. oleo stearin, 10@10¼c; lard stearin, 11¾@12c; extra oleo, 13¾@14c; oleo stock, 10¼@11¼c.

GREASE—Quiet. Brown, 4¼@4½c; yellow, 5@5¼c; house, 4¾@4¾c; "B" white, 5¾@6¼c; "A" white, 6¼@6½c; choice white, 6¼@6¾c.

HAY.

HAY—Steady. Receipts, 1,600 tons; shipments, 470 tons; choice timothy, $16.50@17.00; No. 1 timothy, $15.00@16.00; No. 2 timothy, $13.00@14.00.

STRAW—Rye, $9.00@9.50; oat, $7.00@7.50; wheat, $7.00@7.50.

NEWS AND GOSSIP OF BOARD OF TRADE.

King of Toledo analyzes the wheat visible statement as follows: "Minneapolis has quarter of the total. It will nearly all disappear as flour. Kansas City and Duluth each have nearly 10,000,000. Buffalo has 10,000,000 afloat and 2,000,000 in store. St. Louis has only 3,200,000 bu and Toledo less than 1,500,000. New Orleans and Galveston have 5,000,000 sold for export. Atlantic seaboard has 7,000,000 sold for export. Chicago has only 4,000,000. Total is 9,000,000 more than a year ago. January will show much larger decrease than year ago."

The majority of exporters yesterday reported a letup in the demand for wheat from the other side, but on the other hand there was a different opinion in other quarters. The trade was considerably mystified by the developments. In some cases it was reported there had been no origin buying for the last ten days outside of the big lots bought by the relief associations. There was not much difference of opinion, however, in regard to the country offerings, which were reported light by all cash houses.

Owing to the difficulty in handling grain at foreign ports the ocean freight situation is likely to be still more congested. It is stated the steamers to Italian ports will take a long time to unload as there are no adequate facilities to take care of the big importations. This feature may become a factor of considerable importance not only in delaying shipments from this country but in restricting the movement from Argentina.

Duluth reported a cargo of wheat sold to Italy late Tuesday and that the United Kingdom accepted all offers of the day before, but Duluth dealers were obliged to refuse them.

The Price Current Grain Reporter said: "Slaughterings of hogs in the west for the week ended Jan. 2 were 675,00, compared with 730,000 for the preceding week and 835,000 for the same week last year. Total slaughterings from Nov. 1 to date were 9,053,000, compared with 5,954,000 for the corresponding period one year ago."

It is expected Minneapolis wheat stocks will how a decrease for the week, increasing only 15,000 bu for four days, against an increase of 600,000 bu a year ago. For these days Duluth stocks increased 67,000 bu. It is expected the visible will show a substantial decrease the coming week.

Minneapolis premiums for No. 1 northern blue stem wheat were 26@26c over the May, relatively ½c higher than the previous day. Shipments of wheat and flour from Minneapolis in bushels were much larger than the receipts.

Advices to Hulburd-Warren-Chandler from Minneapolis said elevator concern reports indicated the bulk of the winter wheat that has been bought to arrive is in and that receipts are likely to continue light.

Inspection operations were delayed for a time yesterday owing to the darkness, and as a result the total inspection was smaller than expected.

Estimated receipts for today: Wheat, 111 cars; corn, 321 cars; oats, 108 cars; rye, 13 cars; barley, 47 cars; hogs, 38,000 head.

McKenna-Rodgers had New York messages claiming the foreign buyers were not disposed to follow the advance.

Some of the provisions men look for big receipts of hogs throughout the winter.

Minneapolis reported sales of 850,000 bu to country mills.

IN FOREIGN STOCK MARKETS.

LONDON, Jan. 6.—Plentiful money induced banks to employ their balances to the buying of short dated bills, and consequently discounts today were easy. The stock exchange recorded a large number of dealings in war loans, consols, and other gilt edged securities. Many of the orders were small, but banks were also reported to be investing. Oil shares, especially Shells, were active and dearer, while stocks in other sections ruled quiet. The American department was steady, with dealings principally in United States Steel, Canadian Pacific, Atchison, and Union Pacific shares.

Consols for money, 68⅝. Bar silver, 23 11-16d per ounce. Money, 1 per cent. Discount rates: Short bills, 2¼ per cent; three months, 2⅝.

Paris Prices Firm.

PARIS, Jan. 6.—Prices were firm on the bourse. Rentes, 73 francs 15 centimes. Exchange on London, 5 francs 18½ centimes.

OILS.

CHICAGO, Jan. 6.—OILS—Wholesale prices for carbon and other oils: Standard white, 9¼c; perfection, 9½c; headlight, 175, 11¼c; eocene, 13c; V. M. P. naphtha, 13½c; gasoline, 11½c; machine gasoline, 16½c; raw linseed oil, 63c; boiled, 65c; turpentine, 51c; summer black oil, 6½c; winter black oil, 7c. These quotations apply to barrel lots f. o. b. Chicago.

NEW YORK, Jan. 6.—COTTONSEED OIL—Prime crude, $5.07@5.15; prime summer yellow spot, $6.10; January, $6.15; February, $6.27; March, $6.33; April, $6.48; May, $6.59; June, $6.67; July, $6.80; August, $6.91; prime winter yellow, $6.25; prime summer white, $6.10.

OIL CITY, Pa., Jan. 6.—Credit balances, $1.95. Runs, 68,429 brls; average, 84,294; shipments, 82,947; average, 91,043.

RESIN AND TURPENTINE.

SAVANNAH, Ga., Jan. 6.—TURPENTINE—Firm, 45c; sales, 50 casks; receipts, 52 casks; shipments, 4 casks; stock, 35,958 casks. RESIN—Firm; sales, 66 brls; receipts, 502 brls; shipments, 1,350 brls; stock, 143,635 brls. Quoted: A, B, $2.15; C, D, $2.17½; E, $2.20; F, $2.25; G, $2.30; H, $2.32½; I, $2.50; K, $2.85; M, $4.25; N, $5.85; WG, $5.70; WW, $5.80.

DRY GOODS.

NEW YORK, Jan. 6.—Cotton goods were steadier today and more active. Worsted yarns were strong. The partial lifting of the embargo on shipments of wool from Australia was welcomed. Laces and embroideries were dull.

RALLY IN HOGS FAILS TO HOLD

Market Opens 5 Cents Higher, but Drops Later; Cattle Go Lower.

MUTTON PRICES WEAK.

LIVE STOCK QUOTATIONS.

HOGS.

Bulk of sales	$7.15 @7.25
Common to good mixed	7.05 @7.20
Fair to choice medium wt.	7.20 @7.25
Lightweights	7.20@ 7.35
Fair to selected butchers	7.30 @7.37½
Select 200@300 lb packers	7.22½@7.25
Boars, according to weight	3.00 @4.00
Pigs	6.50 @7.25
Stags	6.65 @7.15

CATTLE.

Beef steers, good to choice	$8.60@ 9.75
Beef steers, fair to good	7.75@ 8.60
Beef steers, common to fair	5.50@ 7.75
Yearlings	7.50@ 9.75
Beef cows	5.00@ 7.15
Fat heifers, fair to selected	5.25@ 8.50
Canners and cutters	3.25@ 4.75
Good to prime vealers	8.00@10.25
Bulls	5.50@ 7.10

SHEEP.

Fed wethers	$5.50@6.50
Fed yearlings	6.50@7.75
Western ewes	4.75@6.00
Bucks	4.00@4.50
Native lambs	7.60@8.75
Western lambs	7.65@8.85
Cull lambs	6.25@7.50

Hog market at Chicago yesterday opened on a firm basis, with prices largely 5c higher than on Tuesday. Weakness developed later, however, and buyers filled orders at a reduction, also leaving some hogs to be carried over unsold. The trade was only moderately active and receipts of 47,000 head were burdensome in the absence of more aggressive competition from outside buyers and small local packers. Top sales were made at $7.37½, and the bulk cleared at $7.15@7.25.

Cattle values continued their downward trend, selling largely 10@15c lower than on Tuesday. Receipts of 17,000 head cleared slowly, with the bulk at $7.25@9.00. Packers complained of a poor outlet for beef and blamed unfavorable weather for the condition. Cows and heifers sold lower with steers, but calves held on a steady basis, selling up to $10.25 for prime vealers.

Sheep and yearlings were unchanged to 10c lower, while lambs sold at a decline of 10@15c. Receipts of 26,000 head proved excessive. Lambs topped at $8.85, and yearlings at $7.75, while wethers reached $6.50.

Movement at Chicago Yards.

Receipts—	Cattle.	Calves.	Hogs.	Sheep.
Tuesday, Jan. 5	5,585	1,798	46,288	16,585
Wed'day, Dec. 30	14,876	1,288	40,742	17,584
Wed'sday, Jan. 6	17,000	1,500	47,000	26,000
Shipments—				
Tuesday, Jan. 5	1,577	158	7,976	3,148
Wed'day, Dec. 30	3,194	139	7,743	1,956
Wed'day, Jan. 6	3,000	100	7,000	3,000

Receipts for Jan. 7 were estimated at 8,000 cattle, 50,000 hogs, and 30,000 sheep, against actual arrivals of 4,775 cattle, 28,792 hogs, and 19,644 sheep for Thursday, Jan. 8, 1914.

Live Stock Markets Elsewhere.

NEW YORK, Jan. 6.—BEEVES—Receipts, 1,797; lower; steers, $6.25@9.00; bulls, $5.50@7.25; cows, $3.50@6.50; extra Ohio and Indiana, $6.75@6.85. CALVES—Receipts, 1,161; steady; veals, $9.00@12.00; culls, $6.50@8.50; yearling and barnyard calves, $5.00@6.25. SHEEP AND LAMBS—Receipts, 5,411; steady; sheep, $3.50@5.50; culls, 3.00@3.25; lambs, $7.50@9.25; culls, $6.00@7.00. HOGS—Receipts, 6,112; steady at $7.60@7.75; rough, $6.40.

BUFFALO, N. Y., Jan. 6.—CATTLE—Receipts, 300; dull. HOGS—Receipts, 6,500; active; heavy, $7.30; mixed, $7.30@7.35; Yorkers, $7.30@7.50; pigs, $7.40@7.50; roughs, $6.40@6.50; stags, $5.50@6.25. SHEEP AND LAMBS—Receipts, 5,000; sheep active; mixed, $5.75@6.00; lambs, slow; $5.00@9.00.

KANSAS CITY, Mo., Jan. 6.—HOGS—Receipts, 13,900; 5@10c higher; bulk, $7.10@7.30; heavy, $7.20@7.30; packers and butchers, $7.15@7.30; light, $7.10@7.22½; pigs, $6.50@6.85. CATTLE—Receipts, 6,000; steady. SHEEP—Receipts, 7,000; strong to 10c higher; lambs, $8.00@8.60.

PITTSBURGH, Pa., Jan. 6.—HOGS—Receipts, 4,000; slow; heavies, $7.25@7.30; heavy Yorkers, $7.40@7.50; light Yorkers and pigs, $7.50@7.60. SHEEP AND LAMBS—Receipts, 1,000; steady; top sheep, $6.25; top lambs, $9.00. CALVES—Receipts, 50; steady; top $11.50.

NATIONAL STOCKYARDS, Ill., Jan. 6.—HOGS—Receipts, 12,100; 5c higher; pigs and lights, $6.00@7.30; mixed and butchers, $7.10@7.35; good heavy, $7.20@7.35. CATTLE—Receipts, 5,000; steady. SHEEP—Receipts, 3,200; steady; lambs, $8.25@8.80.

OMAHA, Neb., Jan. 6.—HOGS—Receipts, 14,000; steady; heavy, $7.00@7.10; light, $6.90@7.05; pigs, $5.50@6.75; bulk, $7.00@7.05. CATTLE—Receipts, 4,500; steady. SHEEP—Receipts, 13,500; steady. Lambs, $7.75@8.75.

ST. PAUL, Minn., Jan. 6.—HOGS—Receipts, 14,400; steady to strong; range, $6.75@7.00; bulk, $6.85@7.00. CATTLE—Receipts, 2,700; weak to 15c lower. SHEEP—Receipts, 1,500; steady. Lambs, $8.50@8.90.

ST. JOSEPH, Mo., Jan. 6.—HOGS—Receipts, 10,000; 5c higher; top, $7.25; bulk, $7.00@7.20. CATTLE—Receipts, 2,000; steady to strong. SHEEP—Receipts, 800; strong to 10c higher. Lambs, $7.50@8.90.

SIOUX CITY, Ia., Jan. 6.—HOGS—Receipts, 8,000; shade higher; bulk, $6.90@7.02½; range, $6.60@7.10. CATTLE—Receipts, 2,000; steady. SHEEP—Receipts, 2,000; steady.

COTTON.

NEW YORK, Jan. 6.—COTTON—Futures:

	Open.	High.	Low.	Close.	Previous close.
January	....7.95	8.01	7.98	7.98	8.02
March	....8.10	8.23	8.05	8.05	8.20
May	....8.30	8.49	8.25	8.25	8.36
July	....8.53	8.61	8.43	8.44	8.55
October	....8.73	8.83	8.67	8.67	8.76
December	....8.95	9.02	8.85	8.84	8.95

Spot quiet; middling uplands 8.05c; no sales.

NEW ORLEANS, La., Jan. 6.—COTTON—Futures:

	High.	Low.	Close.
January	....7.65	7.57	7.46
March	....7.87	7.74	7.74
May	....8.12	7.95	7.95
July	....8.31	8.14	8.14
October	....8.57	8.44	8.43

Spot firm; sales, 1,100 bales; middling, 7¾c.

LIVERPOOL, Jan. 6.—COTTON—Spot quiet; good middling, 5.04d; middling, 4.74d; low middling, 4.31d; sales, 7,000; for speculation and export 1,000; receipts, 49,000. Futures: May-June, 4.58d; July-August, 4.64d; October-November, 4.74d; January-February, 4.78½d.

Deny New Trial Against Leiter.

Federal Judge Humphrey yesterday overruled the motion for a new trial in the suit against Joseph Leiter by two Minneapolis grain elevators. The suit was for the recovery of about $382,000, principal and interest, on two notes Leiter gave for wheat at the time he attempted to corner the market in 1898. A jury returned a verdict in Leiter's favor several weeks ago. Attorneys Bobb and Wescott announced that the way is now clear for an appeal.

6%

High Class First Mortgages

$1,000 to $10,000

First Mortgage Bonds

$100 $500 $1,000

On Carefully Selected Real Estate Security

H. O. STONE & COMPANY

Phone Randolph 309 76 W. Monroe St.

Send for Circular A

BAROMETER OF WHEAT PRICES FOR CHICAGO.

May closed:

Wednesday, Jan. 6	$1.36
Tuesday, Jan. 5	1.37⅛-¼
Net loss for the day	1¼@1¾c
Wednesday, Jan. 7, 1914	91½-⅝c

July closed:

Wednesday, Jan. 6	1.22⅝
Tuesday, Jan. 5	1.23⅝
Net loss for the day	1c
Wednesday, Jan. 7, 1914	87⅛c

Clearances from United States—

	Bu.
Wednesday, Jan. 6	562,000
Wednesday, Jan. 7, 1914	742,000

Visible supply—

Wednesday, Jan. 6	72,861,000
Wednes., Jan. 7, 1914	63,743,000

IN BOSTON STOCK MARKET.

BOSTON, Mass., Jan. 6.—[Special.]—There were few weak spots in the local list today and prices on the whole were firmer. In the mining department an excellent demand developed for North Butte on very favorable reports from the property. Calumet and Arizona and Arcadian also were well taken at higher levels. Weak spots were Chino, Utah Copper, and Greene Canaea. Telephone, Fruit, Shoe Machine, and New Haven were firm, but Boston and Maine continued to show weakness on scattered selling. Call money, 4½@6 per cent; time loans, short dates, 4½@6 per cent; time loans, six months, 4½@5 per cent; time loans, year, 5@5½ per cent.

	Sales.	Open.	High.	Low.	Close.
Ahmeek	40	245	245	245	245
Alaska	145	29⅝	29⅝

DEATHS.

IN MEMORIAM.

LILIENFELD—William Lilienfeld. In sad and loving memory of our dear husband and son, who passed away four years ago today, Jan. 7. From LOVING WIFE AND SON.

STEINBERG—Ida Steinberg. In sacred memory of my dear mother, Ida Steinberg, who passed to her eternal rest Jan. 7, 1912, three years ago today. You are gone, but your memory will always be sacred to me.
YOUR SON DAVID.

BAER—Jacob Baer, Hancock, Mich., Jan. 5, aged 76 years, husband of Mary Baer, father of Mrs. Walter G. Stern, Cleveland, O., and Edgar and Walter S. Baer, Chicago. Illi. Funeral Friday, Jan. 8, at 2 p. m. from Greenwood cemetery, Milwaukee.

Cleveland (O.) papers please copy.

BARNETT—William Fay Barrett, formerly of Prescott, Ariz., Jan. 6, 1915. In Cincinnati. Burial Jan. 7, Cincinnati.

CAMPBELL—Malcolm C. Campbell, beloved husband of Elizabeth T., nee Fraser, fond father of Mrs. William Church, Angus, Elizabeth, Malcolm, Archie, and Violet, brother of Alfred, Mrs. Thomas R. Forbes, and Mrs. James D. Fraser. Funeral Saturday at 2 p. m. from late residence, 1536 S. Kenilworth-av., by auto to Oakwoods.

DODGE—Almeda J. Dodge of Glen Ellyn, Ill., wife of the late J. Seymour Dodge, mother of Nelson Clement, Ella, Orrin, and Celia May. Funeral from Second Presbyterian church, Glen Ellyn, Thursday, Jan. 7, at 2 p. m.

DOWLING—Hanora Dowling [nee Hartnett], beloved wife of the late Timothy Dowling, mother of Timothy J., Daniel, Patrick, Thomas, Mrs. Edward Flanagan, Mrs. Jesse A. Dooley, Margaret, Daniel, Patrick, and Winifred Dowling. Funeral Saturday, 8:45 a.m. from late residence, 348 S. Hamlin-av., to St. Mel's church, where requiem high mass will be celebrated. Interment Calvary. Automobiles.

ELLEFSEN—Augusta G. Ellefsen, Jan. 5, beloved wife of Bernt J. H. Ellefsen, mother of Bernt S., Mildred, and Ruth Ellefsen, sister of Mrs. Hummeland. Funeral Friday, Jan. 8, 1:30 p. m., from residence of her daughter, Mrs. Andrew Hummeland, 1248 Lawrence-av., by autos to Graceland.

EPSTEIN—Sophie Epstein, nee Jacobby, age 63 years, beloved wife of the late Jacob J. Epstein, mother of Rose Schiller, Jennie Epstein, Raymond, at residence, 4223 Michigan-av. Funeral notice later.

FINN—Michael Finn, Jan. 6, late of 6657 Parkside-av., brother of Thomas Finn, Mrs. Mary Lynch, and Mrs. Bridget Griffin. Funeral Friday at 9 a. m. from McInerney Bros.' chapel, 606 W. 43d-st. Church of St. Rose of Lima, where high mass will be celebrated, at 10 a. m. Interment Mount Olivet. Automobiles to 40th and Ashland-av. depot, by way to Mount Olivet.

GREALISH—Mary Grealish, nee Griffin, Jan. 5, 1915, at her residence, 4118 Lake Park-av., beloved wife of Thomas, mother of Mrs. Barbara Tyrell, sister of Mrs. Bridget Griffin and Mrs. Ellen Breska, and the late Thomas Breska, and Dudley Griffin. Funeral notice later.

GUSTAFSON—Anna Gustafson, Jan. 6, 1915, aged 64 years, beloved sister of John, Peter, Emil, and Gundborg Gustafson. Funeral from Silgen's chapel, 5183 Lake Park-av., Saturday at 2 p. m. Interment at Oakwoods cemetery.

HORNER—Charles Horner, beloved brother of Owen Horner, Mary Emery, and Albert Horner, Mrs. Ella Levy, Mrs. Anna Hammond, Mrs. August Yondorf, and Mrs. Eli M. Straus. Funeral Thursday at 12:30 p. m. from late residence, 3801 Lake Park-av. Interment Oak Ridge.

IRISH—Mary Irish, beloved wife of Thomas Irish, mother of Mrs. Thomas Hanrahan, Mrs. Frank Dolan, and Gundborg Gustafson. Funeral from Union depot at 1:45 p. m. to Mt. Hariy.

HUNTER—John Humphry, beloved husband of the late Elizabeth. Funeral Friday at 9:30 a. m. from late residence, 1124 S. May-st., to Holy Family church, solemn high mass, carto Calvary. Member of Custer post, G. A. R.

KASPAR—William Kaspar Jr., son of William Kaspar. Funeral services at chapel Bohemian national cemetery, Thursday at 2 p. m.

KIST—Michael J. Kenney, dearly beloved son of Michael J. and the late Mary Kenney, nee Lynch, brother of Florence, Loretta, Thomas, and Edward Kenney. Funeral Friday, Jan. 8, 9 a. m., from late residence, 317 W. 37th-st., to All Saints church, where solemn high mass will be celebrated, by carriages to Calvary.

MACK—Henry W. Mack of Cincinnati, brother of Judge Julian W. Mack, R. L. and Mrs. Max Jan. 6, 1915. In Cincinnati. Burial Jan. 7, Cincinnati.

MARUBIO—Walter F. Marubio, Jan. 6, 1915, aged 11 years, beloved son of Mr. and Mrs. Angel Marubio of 306 Beethoven-pl. Funeral notice later.

MASEK—Anna Masek, nee Tumpach, age 58, beloved wife of John Masek and fond mother of Joseph, Joseph, William, Thomas, and George Masek, and Mrs. Libbie Lesly. Funeral from her late residence, 3042 W. 26th-pl., Saturday, Jan. 9, at 9:30 a. m. Automobiles to Bohemian National cemetery. Montana papers please copy.

MONBERG—Mathilde Nordberg, Jan. 6, beloved wife of Otto Monberg, fond mother of Arthur W. Funeral service from late residence, 221 W. 61st-st., Sunday, Jan. 10, at 2 p. m. to Mount Greenwood cemetery by automobiles.

OLSON—May Olson, nee Smith, Jan. 5, 1915, at her residence, 970 Lill-av.; beloved wife of Andrew Olson, mother of Mrs. Augusta Aaron and Katherine Smith, sister of Edilleen, Alice, Anna, Aaron, and Samuel. Funeral Friday, 9:30 a. m., from St. Casper's church, where high mass will be celebrated. Autos to Calvary.

PALMER—James Edward Taylor, Jan. 6, Funeral late residence, 2003 Calumet-av., at 2 p. m., Friday, Jan. 8.

WALLACE—John C. Wallace, Jan. 6, 1915, beloved husband of Ellen, nee McCarthy, and father of Charles, Hannah, Agnes, Margaret, Louis, and Leslie. Funeral Friday at 8:30 a. m., from his late residence, 1910 Nelson-st., to St. Bonaventure's church, where solemn high mass will be celebrated. Interment Calvary; carriages. Member of Team Drivers' Union No. 705, Division (Ky.) of Dayton (O.) papers please copy.

WEINHARDT—Alfred M. Weinhardt, Jan. 6, aged 65 years, beloved husband of Augusta M. (Landcraf), father of Mrs. Hattie Blandell, Mrs. Elsa Mikkelson, Robert A. Weinhardt. Funeral from late residence, 2512 Logan-blvd., Saturday, 2 p. m., by automobiles to Graceland chapel.

WEST—Mary Mairskey Wren, Jan. 6, dearly beloved mother of Margaret and Edward Mairskey, Mrs. Agnes Dowling, and Mrs. Agnes Tabb. Member of St. Francis, the Married Ladies' sodality of the Holy Family parish, and the Altar and Rosary society. Funeral notice later. 1484 S. Crawford-av. Funeral notice later.

WRIGHT—Sarah M. Wright, Jan. 6, 1915, beloved wife of Thomas W. Wright, and mother of Pearl E. Merriam, Ines Maud Larson, and J. Logan Wright. Funeral Friday, 2 p. m., from late residence, 725 N. Laramie-av. Interment Oak Ridge.

[redacted]

UNDERTAKERS.

FORTLEWAIT, UNDERTAKER—" GOLDEN RULE" SERVICE AND "GOLDEN RULE" PRICES. 1307 HOMER-AVE. FAIR. WEST 260.

FLOORING, LIGHT FIXTURES, ETC.

GET YOUR HEATING PLANT NOW.
Hot water for 6 rooms, $110 up.
Steam for 8 rooms, $100 up.
Gasoline stoves, $10 up.
Kitchen sinks, $1 and up.
Bath tubs, $5 and up.
Lowest plumbing stock in Chicago at Money Saving Prices. See us.
SHANE & CO.,
Inc. 1890. 334 and 336 Wentworth-av.

GUARANTEED PLUMBING AND HEATING supplies at wholesale direct. See us before you get prices elsewhere. Chicago Pipe and Heating Supply Co., 667 W. Lake. Normal 6160.

$10 DOWN CLOSET OUTFITS.....$10.00
Complete bathroom outfits.....25.00
Porcelain enamel kitchen sinks.....1.50
Home plans, complete for 5 rm. cottage.125.00
Write for catalog.
WOLF HOUSE SELLING GUARANTEED plumbing, heating supplies direct. Send for catalog. Dept. 772 Harrison. Mon. 8266.

BUILDING MATERIAL.

HORLEY BROS., INC.
Building Contractors.

FOR IMMEDIATE DELIVERY:
Cull brick.
Lath, 1½ to 1¼ ft., $4@....$12 per M
Yellow pine shortleaf lumber.....5 per M
Any quantity delivered anywhere.

HORLEY BROS., INC.,
Building Contractors,
Office and yards, Robey-st. and Carroll-av.
ALL PHONES SEELEY 4325.

FOR BUILDING DESIGNED AS YOU want it. Charges reasonable. No stock plans. Interior arrangement. Address P N 553, Tribune.

ARCHITECTURAL ATTENTION—STOCK PLANS. If to order, $10 up. Estimates and specifications. ERNEST BRAUCHER, Arch., Straus Bldg.

TILE—THE ONLY 5-PLY WALL BOARD. Write for sample. 2205. The Heppes Co., 4548 Armour-av.

TO and Ireland, by S. S. St. Paul, Jan. 9, 11:45 a. m. Spain, Portugal, Egypt, Italy, Riviera, Switzerland, France, also specially arranged tours for other countries. Austria, and Turkey. Tuscania, Jan. 8, 11:45 a. m. and Corea, via Seattle, by Korea, Friday, Jan. 8, 10 a. m. to San Francisco, by S. S. Jan. 9, 12 midnight; China, Corea and Philippines, by S. S. Shinyo Maru, Jan. 12, 12 midnight. Australia and Australia; seasonal correspondence to San Francisco, by S. S. Jan. 14, 8:30 p. m. RAND McNALLY, Postmaster.

PERSONAL PROPERTY LOANS.

MONEY TO LOAN, 1 PER CENT, NO OTHER charges. Diamonds, watches, jewelry. GREAT STATE PAWNERS' SOCIETY, Dearborn-st., corner Dearborn-st.

GREAT STATE INDUSTRIAL WAGE LOAN SOCIETY.
$ R. DEARBORN-ST.
GREAT STATE CONTROL.

THE GREAT WEST SIDE"—LIBERAL Loans at Rates. Money loaned on all reasonable security; confidential. 1047 Madison-st. Tel. Monroe 3000.

LOANS: Salaries, Diamonds, and other security at rates. GEO. V. FOX, Resident Partner, 84 W. Monroe-st.

PATENTS—PATENT ATTORNEYS.

PATENTS—ADVICE FREE; WRITE FOR terms for appointments. Cent. EDWARD SALMON & LAWRENCE.

GOOD IDEAS—SEND FOR FREE search plan. MILO B. STEVENS & CO., Jackson-blvd., Chicago. 1047 W. Madison-st. Main office, Washington.

SEWING MACHINES.

$14.50—200 SINGER AND ALL other makes, $2 and up; new, 27, $6, 9 W. Randolph-st. Open evenings; delivered; days free trial. Singer Stores, 3720 Cottage Grove-av.

WHITE, $8; WITH ATTACHMENTS, $15. 3716 Cot. Grove.

ENGRAVING, BINDING.

$10.00. LOW PRICES; 1,000 LETTERheads, cards, $2; samples free. Publishing, circulars a specialty. 638 S. Dearborn. Harr. 3015.

SITUATIONS WANTED—MALE.

Bookkeepers and Clerks.

BOOKKEEPER,

Capable of keeping full set of books neatly and accurately; age 24; 4 yrs. exper. general, and cost acctg.; A 1 refs.; bond. Address P 66, Tribune.

Bookkeeper & Correspondent

Young, educated man; married; efficient executive; expert accountant and systematizer; understand costs, credits, and collections; no bad habits. Address O 102, Tribune.

Collector and Investigator.

10 years with last employer. Have had charge of collection dept. 600 to 700 accounts; results guar.; absolutely gilt edge refs. Good correspondent. Address P 474, Tribune.

SITUATION WTD—MARRIED MAN; 20 years' desires connection with reliable concern; 8 years' sales department large railway supply company; fully acquainted with details of office and sales knowledge of selling. Address O 842, Tribune.

SITUATION WTD — CONDITIONS HAVE forced me to give up business in which I have been interested. Have had several years' office and selling experience; prefer small growing business; might invest. Address O 421, Tribune.

SITUATION WTD—MAN OF 28, HAVING had complete charge of financial and working part of business, and 13 years' exper. as bookkeeper and office man, desires position requiring accuracy and responsibility; highest references. Address K N 393, Tribune.

SITUATION WTD—YOUNG MAN, COMPETENT shipping and receiving clerk with road experience, now employed, desires position with firm where good future depends upon honesty and hard work; A1 ref.; married. Address O 401, Tribune.

SITUATION WTD — YOUNG MAN, AMERican, wishes to connect with manufacturing house; had 12 yrs.' business experience; 3 years with firm of public accountants; have clean record and can make good; see it. Address O 504, Tribune.

SITUATION WTD—BOOKKEEPER, CASHier, and accountant; American, age 59; sober, good address and habits; moderate salary moderate. Bond. Address O 144, Tribune.

SITUATION WTD — GROCERY CLERK; experienced on sales by phone; good at window dressing, cars and sale of Walter-st. stuff; willing to help in market; suburban position preferred; references. Address N 185, Tribune.

SITUATION WTD—GOOD BOOKKEEPER, cashier, and general office man; rapid and accurate at figures; good penman; best references; 9 years' exper.; age 36 years; moderate salary. Address O 306, Tribune.

SITUATION WTD—BY EFFICIENT, EDUcated man, 29; 8 years in office of one concern, as bookkeeper, typist, etc.; have several successful years as salesman and commercial reporter. Address P 180, Tribune.

SITUATION WTD — GENERAL OFFICE man, thorough accountant and correspondent with 10 yrs.' experience; executive capable; wishes to secure permanent high grade position. Address O 496, Tribune.

SITUATION WTD—AGE 23, GENERAL OFfice exper., 4 yrs.' various exper., 2 yrs' university; good stenographer; selling ability. Address P 59, Tribune.

SITUATION WTD — AT PRESENT EMployed, first class clerk and asst. bookkeeper; 5 years' office exp.; age 26. Address P 448, Tribune.

SITUATION WTD—PRINTING; 9 YEARS' experience; accurate estimator; familiar with work of all depts.; cost system and general office work. Address N 99, Tribune.

SITUATION WTD—HIGH CLASS BOOKkeeper, age 30; 14 years' varied office exp.; capable, energetic; best ref. Address O 534, Tribune.

SITUATION WTD—GENERAL BOOKKEEPer and office man, age 30, with good concern; efficient, dependable, clean habits, moderate salary. Address N 822, Tribune.

SITUATION WTD—EXP. FLINE CLERK; 4 yrs. asst. counterman; knowl. of German; ref.; prof. real est. office. Address P 71, Tribune.

SITUATION WTD—AS BOOKKEEPER AND cost clerk; 6 years' factory experience; 7 years with last employer. Address P 506, Tribune.

SITUATION WTD—BOOKKEEPER, AGE 34, experienced seven years; Al refs.; am anxious to make a change at once. Address O 108, Tribune.

SITUATION WTD—MARRIED MAN, 26, collec., corres., and all around office experience; ambitious; reasonable salary. Address O 105, Tribune.

SITUATION WTD — EXPERT GROCERY clerk; 15 yrs.' experience; capable of managing department; references; in city or out. Address P 818, Tribune.

SITUATION WTD—GEN. OFFICE MAN, cost clerk, and bkkpr.; 11 yrs.' exp.; age 26; exceptionally capable; A1 ref. Address P 460, Tribune.

SITUATION WTD—IN DRUG STORE, AP-pentice 2 years; graduate; 10 years old; anything but prescription. Address O 190, Tribune.

SITUATION WTD—AM STUDYING LAW (last year), desire position for other half; favorable traffic; been salesman eight years; graduate business college. Address O 180, Tribune.

SITUATION WTD — HOUSE ATTORNEY; several years' bookkeeping exp. Address P 321, Tribune.

SITUATION WTD—SHIPPING CLERK; 20 years in U. S. Express Co. Address O 250, Tribune.

SITUATION WTD—REGISTERED PHARMAcist; evening work; six to eleven; $10 a week. Address P 186, Tribune.

SITUATION WTD—YOUNG MAN, H. S. EDucation, cashier and office exp.; $10. Address P 468, Tribune.

SITUATION WTD—IN OFFICE; YOUNG man; steady; H. S. graduate. Address N 565, Tribune.

SITUATION WTD—REAL ESTATE, RENting, and collecting; married; middle age; man, with experience. Phone Midway 6256.

SITUATION WTD — SHIPPING CLERK; exp. man, for country shipments. Address O 806, Tribune.

SITUATION WTD — YOUNG MAN, 22, wishes position in feature film office or exchange; experienced. Address J 429, Tribune.

SITUATION WTD—FIRST CLASS BOOKkeeper; 50 years of age. Address O 449, Tribune.

SITUATION WTD — YOUNG MAN, 18, wishes position in office where he can advance; sal. wtd. $9 wk. Address N 140, Tribune.

SITUATION WTD—BOOKKEEPER, 5 YRS.' exp.; good ref.; $14. Address O 317, Tribune.

SITUATION WTD—BOOKKEEPER; EXPERienced; small sets by day or week. Phone Sup. 7534. Address O 434, Tribune.

Accountants and Auditors.

SITUATION WTD—A1 COLL. CORRESP.; installments and reg. accts.; capable taking charge; thorough knowledge books. Address P 55, Tribune.

SITUATION WTD—EXPERIENCED AUDITor will audit accounts and prepare income statements. Reasonable. Address G 278, Tribune.

SITUATION WTD — BOOKS AUDITED, opened, closed; small sets kept; $10 mo.; up; financial statements. NIQUETTE, Franklin, 4344.

SITUATION WTD — AUDITS, SYSTEMS; open, close, keep small sets anywhere; reasonable. McEnroe, 105 W. Monroe. Cent. 3023.

SITUATION WTD—SMALL SETS OF BOOKS kept weekly, monthly; reas.; no set too small. Wm. F. Gurrie, 1314 Addison-st. Grace. 7569.

SITUATION WTD—ACCOUNTANT; BEginner 7 YEARS' EXP.; BEST METHODS. ADDRESS P 216, TRIBUNE.

SITUATION WTD—YOUR BOOKKEEPING done, $2.50 to $4 weekly. Wentworth 6922.

SITUATION WTD—SINGLER, THE TRADE accountant, audits, systems. Hyde Park 4617.

Executives and Managers.

SITUATION WTD—I CAN MANAGE A BARgain basement or a 5 and 10c store, or can sell to buyer in department; 8 years' merchandise experience; familiar with wearing apparel, toys, china, crockery, glassware, candy; have good record and can furnish the best references; married; no incumbrance; will leave city. Address O 133, Tribune.

SITUATION WTD — SUCCESSFUL SALES executive, now supervising sales force large wholesale house. A big man looking for real opportunity. Asking price $3,000 first year. Name your figure for my out period; will positively prove worth. Address F 450, Tribune.

SITUATION WTD—BUSINESS AND SALES-MANAGER TO VARNISH OR LUBRICATING OIL MANUFACTURES. Over 20 years' ownership experience; expert in oils, varnishes, and selling and blending for results; salary $125 per month and bonus, based on resourceful and creative results. Address P 170, Tribune.

Private Secretary.

A man of considerable business experience, specially trained and highly recommended by the Director-General The National College of Secretaries, requires a position as right hand to busy executive. Tel. Randolph 5064.

SITUATION WTD—YOUNG MAN WITH MANY years' selling exp.; will consider nothing but reputable firms; prefer a repeater. Address O 496, Tribune.

SITUATION WTD—YOUNG MAN WITH HIGH school education desires position as stenographer or other light confidential work. Address O 488, Tribune.

SITUATION WTD—BUSINESS MAN HAVing been forced to suspend on account of European conditions is willing to make connection at once; would prefer position as salesman, manager, or one pertaining to freight traffic with firm doing export business; will guarantee cash for 50 years. Address O 979, Tribune.

A1 ADVERTISING MAN

thoroughly experienced; plan effective sales and advertising campaigns; design and write strong ads, circulars, booklets, catalogs, general sales matter, etc.; age 28. Address O 686, Tribune.

Salesmen, Solicitors, Etc.

SITUATION WTD—A MAN WITH SIX YRS.' actual selling experience, possessing intelligence, ambition, and good personality, seeks position as salesman with good sound, up to date business house which will co-operate with me in building up a permanent business that will be profitable to us both; excellent references as to honesty, ability, and record of work, but will travel when necessary. Address P 522, Tribune.

A COMER,

Age 22, high school education, possess every requisite of a real salesman, with successful results to prove it; desire connection with reliable house for sales force of reliable firm, where earnest endeavor will be appreciated. Address O 331, Tribune.

SITUATION WTD—THOROUGHLY EXperienced, successful salesman of demonstrated ability seeks connection with sound proposition; specialty, investment securities; commission basis, with drawing account and expenses; no bad habits; will balanced, loyal and hard worker. Address N 140, Tribune.

SITUATION WTD—SALESMAN, BY 4 YRS.' exp. selling general merchandise in Chi.; acquainted with nearly all Chi. bdw. dealers; leaving employer; prefer selling for reliable mfr. either staple or specialty line; will get results. Al reference. Address N 132, Tribune.

SITUATION WTD—MUSIC STORES ATTENtion—Expert salesman, manager, advertiser and buyer desires permanent position, Chicago, Wisconsin, Michigan, Illinois; state particulars immediately; salary and commission. Address O 311, Tribune.

SITUATION WTD — SALESMAN; YOUNG man, experienced in the commercial manufacturer; have had 12 yrs.' business experience, two years' selling experience, and three years' bookkeeping; have clean record and can make good. Address O 669, Tribune.

SITUATION WTD—EIGHT YEARS STEEL game, hot and cold finished mill, order, operating, and purchasing; desires to connect with tractor manufacturer; 37 yrs.; married; will leave city. Address O 857, Tribune.

SITUATION WTD—MAN OF 29, AS SALESman 5 years' experience retail and wholesale; have specialized in office appliances and stationery. Address O 81, Tribune.

SITUATION WTD — BY EXPERIENCED salesman of good appearance who can obtain results is open for position; ref. Address B 142, Tribune.

SITUATION WTD—SALESMAN, HIGH class proposition; have plenty of time to spend inside learning good lines; fakes save postage. R. TULLY, 826 Wisconsin-st.

SITUATION WTD—AS SALESMAN OR SOlicitor; have sold machinery supplies, specials, and stock; over 6 years as dist. supt for construction company. Address O 326, Tribune.

SITUATION WTD—YOUNG MAN WITH 3 years' selling exp.; will consider nothing but reputable firms; prefer a repeater. Address O 496, Tribune.

SITUATION WTD—BY EXPERIENCED candy salesman with responsible firm; city road. Address O 244, Tribune.

SITUATION WTD—RESPONSIBLE SALES man; high grade; road or city; experienced, business getter. Address N 223, Tribune.

SITUATION WTD—EXP. JUNIOR SALESman; city or road. Address O 848, Tribune.

Boys.

SITUATION WTD—OFFICE WORK; WILLing to begin at bottom; have bus. col. educ.; rapid, accurate, reliable. Went. 650.

Professions and Trades.

ARTIST.

Man of great experience, well known in the trade, thoroughly familiar with the originating, planning, and designing of high class work, thorough knowledge of the colortype and black and white engraving shop; can O. K. and correct proofs; a press; can use customers' ideas or create orders; is open for position with large house. Address O 73, Tribune.

SITUATION WTD — TECH. GRAD.; ENERgetic student, now open for position, while or part time, to do mechanical or electrical drafting, inspecting, testing, experimenting, or office work; give me a chance. Address O 459, Tribune.

SITUATION WTD—ENGINEER, CORLISS and automatic compound; specialty, man of 37 yrs. old; married; sober; 10 yrs. last place; ref.; not any place; salary; full particulars. Box 718, Tribune.

SITUATION WTD—HAVE TECHNICAL education and practical experience building construction; small salary, with first class company; will save city. Address O 839, Tribune.

SITUATION WTD — FIREMAN, OILER, handy man; do all kinds of repair work; married; age 35. RICHARD LOUGAN, 626 W. 48th-st.

SITUATION WTD—CONSTRUCTION SUPT. with private family; present employer leaving town; 15 years' exp. with high grade cars; steady position only considered; best of ref.; married; 50 years of age. Phone Kenwood 8606.

SITUATION WTD—CHAUFFEUR; 10 YRS.' exp. of highest standard; a treasure to one seeking real service and reliability; highest ref.; $25 to perfection any car. Address O 194, Tribune.

SITUATION WTD—CIVIL ENGINEER, graduate; responsible, experienced; railroad location, constr., and maintenance. Address O 346, Tribune.

SITUATION WTD — YOUNG MAN, FORmerly in charge of erecting hydraulic equipment; capable foreman. Address N 126, Tribune.

SITUATION WTD—BEGINNER, ARCHITECtural drfts.; 18 years; high school, technical educ.; little exp.; low salary. Address O 509, Tribune.

SITUATION WTD—WITH ADVERTISING

TRADE SCHOOLS.

CHICAGO—1915—
1915 promises to be the biggest year Chicago has ever seen in the building business. There will be thousands of positions open for BRICKLAYERS, PLUMBERS, BRICKLAYERS, CARPENTERS at $6.00 per day. We can teach you one of these trades thoroughly at small cost, and have you ready to take a position this spring. We have the largest and best equipped school in America. Investigate the wonderful opportunity we have to offer every ambitious man. Day and evening classes. Write for free catalogue or call and see students working in our shops. COYNE TRADE SCHOOL, 48 E. Illinois-st., Chicago.

MOVING PICTURE OPERATING taught in our school by experts. Stay away from those small one room schools. We lead, others follow.

WE TRAIN EXPERT AUTOMOBILE MEN. Expert instructors in all branches of the business; day and evening classes; diplomas granted; positions secured; courses, $15, $25, $35, $50 and $100; cash or time payments. Greer trained men in demand everywhere. Call or write for Booklet D and free lesson. GREER SCHOOL OF MOTORING, 1404 Wabash-av., Chicago.

SALESMEN — EXPERIENCE UNNECESSARY; easy work; big pay. Write for card for particulars and large list of openings offering opportunities to earn $100 to $500 a month while you learn. Address NATIONAL SALESMEN'S TRAINING ASSOCIATION, Dept. 44, Monadnock Block, Chicago.

WANTED—FEMALE HELP.

Stores and Offices.

BOOKKEEPER — YOUNG LADY; MUST have experience; references required; salary $15; location permanent. Address T 474, Tribune.

CASHIER-INSPECTORS—YOUNG WOMEN; high school or 8th grade graduates preferred. Address T X 856, Tribune.

CASHIER—FOR RETAIL STORE. CALL 119 W. Van Buren-st.

OLIVER TYPIST—EXP., SMALL OFFICE, short hours; small salary to start. PEERLESS LAUNDRY CO., 3000 Ogden-av.

OPERATORS—COMPTOMETER, EXPERIenced on inventory work. 916, 29 S. La Salle.

SALESWOMEN—FOR PATTERN DEPT. Apply Standard Fashion Co., 208 W. Monroe-st.

SALESGIRL—$8 BAKERY; EXPERIenced. Phone Sunnyside 4724.

BEAUTY AIDES FOR LADIES' SHOES. Rosenbach Co., 10th fl., Masonic Temple.

STENOGRAPHER—FIRST CLASS YOUNG woman, not over 28, with common sense, good judgment, good education and personal appearance. Liberal salary to one who can qualify. Address F 468, Tribune.

STENOGRAPHER—WHO HAD EXperience in large mercantile goods house; give houses employed with and salary wanted; confidential. Address T 76, Tribune.

STENOGRAPHER—YOUNG LADY TO TAKE both English and German dictation; out of town position. Apply No. 811 The Rookery.

Household and Domestic.

COOK — A FIRST CLASS WOMAN; ONE that understands all kinds of pastry; must be quick and neat; North Side; best wages to one that qualifies; references. Address T P 476, Tribune.

COOK — COMPETENT. 4715 MICHIGAN-av., 2d apt. Ost. 1702.

GIRL—FOR LIGHT GERMAN OR SWEDish for general housework; small family; 6 room apt.; must be good cook and have best refs. 1819 Bissell-st., 2d apt. Lincoln 1585.

GIRL—NEAT, STEADY FOR GENERAL work; one who can furnish A No. 1 refs; position at Hazelhurst, Ind. Apply Thursday afternoon at 2:30 o'clock, 2000 Lake Shore Dr.

GIRL—GEN. HOUSEWORK; EXP.; TWO IN family; ref.-opt. MRS. HOOPS, 2202 Sheridan-rd.

GIRL — EXPERIENCED, FOR GENERAL housework; no washing; family of 2 adults and child. Call 5309 Magnolia, 2d.

GIRL — COMPETENT, FOR GENERAL wages. 701 Central-av., Wilmette, Ill.

GIRL—FOR GENERAL HOUSEWORK IN small family. 4656 Greenwood-av., flat 3.

GOVERNESS—NURSE-GIRL; REFINED GERman; refs required. Write M. J. S., Kenilworth, Ill., Box 446.

HOUSEKEEPER—TO CARE FOR DOCTOR'S office; must speak German; references required. Phone Lincoln 131.

HOUSEKEEPER FOR HOUSEWORK CARE for two children; duties light; washing, $6. Garfield 92-2, 1:30 to 2:30, 7 to 8 only.

HOUSEWORK — COMPETENT GERMAN or Swedish girl for housework; must be competent to do work in home of children; no laundry. 702 S. Kenilworth-av., Oak Park, Ill.

HOUSEMAID — YOUNG, HEALTHY TO care for baby; must be fond of children; refs. 902 Deming-pl.

LAUNDRESS — RELIABLE, WHITE. 4600 Drexel-blvd., 2d apt. REGENTS 1686.

MAID—PHOTOGRAPHER EXPERIENCED IN handling children and good cook. Permanent position, good wages. Phone Beverly 3556 or call 9040 Longwood-dr., Beverly.

MAID — GENERAL HOUSEWORK; HUNgarian or country girl preferred; references required; 2 in family and baby. Midway 4894.

MAID—FOR GEN'L HOUSEWORK; 3 RM. apt.; no washing; must be competent to care for baby. 5 WINDHURST, 6858 Sheridan-rd., Rogers Park 7082.

MAID—EXP. GENERAL HOUSEWORK; must be neat and good cook; $6; no washing. 2 in family. 1 X 856, Tribune.

MAID—EXPERIENCED; WHITE; GEN'L housework; family 4 adults. Call Thursday a. m., 1647 Lake Shore Dr., apt. 4.

MAID—COMPETENT GENERAL HOUSEwork; no laundry; city refs. 408 S. Waiola-av., Ft. La Grange 1778.

MAID—COMPETENT, PROTESTANT; GEN. housework; no washing. Oakland 4810, 2d floor.

MAID—GENERAL HOUSEWORK; REFS.; German preferred. 4084 Drexel-blvd., 3d apt.

MAID—SECOND; EXPERIENCED. 5319 Harper-av., Hyde Park 5077.

NURSE — COMPETENT YOUNG WOMAN as nurse for 18 months old baby; city refs. $1 3-4 st.; Hinsdale, Ill. Phone Hinsdale 811.

NURSE—GIRL PREFERRED, FOR TWO children; must have experience and A1 ref. Address T N 492, Tribune.

SECOND MAID—EXPERIENCED. 951 E. 50th-st., Kenwood 1966.

WOMAN — COMPETENT MIDDLE AGED, for general housework; German preferred. By family of three living within 4 blocks of Wilson-av. station; have at 1 reference. Address MRS. DUNN, 718 Consumers Bldg., Chicago, stating how and when you are.

YOUNG LADY OF PLEASING PERsonality, convincing manner, at least a high school graduate, able to follow instructions, willing to work; $12 per week to position paying $75 to $100 per month. Address T 180, Tribune.

MANAGER AND TWO SALESWOMEN—REquired at once; must be over 28; ambitious, of good education, good appearance, and free to leave city. If inexperienced, careful instructions given; positions will appeal to women capable of earning better than $20 weekly. Application confidential; exceptional opportunity. Ask for A. J. MAIER, Sales Manager, 32 floor, 309 South Wabash.

WANTED—FEMALE HELP.

Miscellaneous.

LADIES—$: ENERGETIC, AMBITIOUS, neat, steady; out door work; advancement; short hours. Suite 1408 Masonic Temple.

PRACTICAL BUSINESS WOMAN, LADY over 30 preferred, for desirable business opening. Good city references essential. Call after 2:30. F. G. LAW, 440 S. Dearborn. Suite 1005.

SALESLADY—A PERMANENT POSITION to refined saleslady not under 25, with intelligence and tact, possessing business qualifications; experience unnecessary; references required. Call Thursday, 10 to 12. 431 S. Dearborn. MR. FLETCHER.

TEACHERS—WOMEN WHO HAVE NORmal school or college traning, who want more money, more independence, more opportunity; 25 to 40 years of age; educational work; permanent; $1,500 per yr. W. H. DUCKER, 104 S. Mich.-blvd. Tel. Rand. 4746.

WOMAN—OLD ESTABLISHED FARM REquires services of refined, ambitious woman over 30 for special work in Central States; business experience not essential; position permanent, with unusual opportunities for advancement; substantial remuneration assured. Ask for Mr. McGOWAN, 2d Floor, Ohio Bldg., Wabash and Congress.

Help Wanted with Investment.

WOMEN—TO FINANCE HIGH GRADE, original mail order plan of unusual merit already has approval of most experienced advertising men; a few good office positions open shortly to experienced business women who invest now. References given. Special inducement to quick investors. No plan must be put on market this winter. Originator calling on woman with business experience. Address O 697, Tribune.

WOMAN—OF JUDGMENT AND INTELLIgence, to run branch sales shop of catering and handling business on North Shore. Some investment or knowledge not necessary for development. If loan, good interest will be paid monthly with security. Excellent security. Address O 556, Tribune.

Employment Agencies.

STENOG. AND PRIVATE SEC'Y.....$18
Stenog. and BK.; real estate.....$15
Stenog. and dictaphone oper., inc.....$55
2 Stenogs., university exper.....$15
Comptometer oper.....$12
Y. W. C. A. EMPLOYMENT CO., Room 1011 Association Bldg., 19 S. La Salle.

ASST. BOOKKEEPERS, 2.....$10-$12
Steno., tailoring exp.....$12
Spanish Correspondence, 2 S.....$7
Girl, exp. in jewelry, ref.....$5
KING'S, 29 S. La Salle or 338 S. Dearborn-sts.

GIRLS FOR GENERAL HOUSEWORK, $7, $9 per wk. Combination and kitchen maids. No. 2 and 3, 6th floor, Wilson Av. Employment Bureau, 1029 Wilson-av.

BKKPR. AND STENO., $15; DICT. OPR., $12; Elliott-Fisher Biller, $80. Clerks, $35. AMERICAN BUSINESS EX., 64 S. Clark.

Typewriter Employm't Bureau.

STENO. EXPERIENCED TOUCH OPERAtors for South Side positions, $75.
UNDERWOOD TYPEWRITER CO.

DICTAPHONE OPERATOR—HIGH CLASS; $15. Apply The Oliver Typewriter Company.

TRADE SCHOOLS.

COMPTOMETER ADDING MACH. SCHOOL —Day, eve. classes. Positions waiting. E. C. WARNER, 537 S. Dearborn. Wabash 6852.

DRESSMAK'G-MILLINERY SCHOOLS

START NOW—THIS IS THE TIME TO ENter. Dressmaking, Tailoring, Designing. Easy payments. Patterns Cut. Call or write. Catalogue free. McDowell School, 209 S. State.

VALENTINE DRESSMAKING, DESIGNING, Tailoring. Day, eve. classes. Positions. Patterns. Sara Patek, Prin., 2326 Madison-st.

VALENTINE'S CHI. MAIN SCHOOL — DEsigning, dressmaking, tailoring; day, eve. classes. 1064 E. 55th-st. Hyde Park 1685.

KIESTER'S LADIES' TAILORING COLlege, 40th and Cottage Grove-av. Call or write for Booklet. H. KIESTER, Principal.

MISS E. KIRK NEARY SCHOOL, FRENCH Millinery, 1210 Masonic Temple. Central 1504. Enroll now.

JOSEPHINE DODSON HIGH CLASS DRESSmkg.-design school; pattern, 1214 Masonic T.

MME. HUNT MILLINERY SCHOOL, 1201 Masonic Tem. Day, eve. classes. Cent. 5490.

HOUSEHOLD GOODS.

CONTENTS OF HIGH CLASS FIVE ROOM flat for sale; includes ivory washing; $6. Garfield 92-2, 1:30 to 2:30, 7 to 8 only.

Louis XVI. Vikrola; all new a little over a year ago; will sell for half or exchange for piano. Address T 474, Tribune.

HOUSEWORK — COMPETENT GERMAN or Swedish girl for housework; exp. Appointment by telephone only. KEEFE. Grace-land 7068.

WANTED—TO RENT—FURNITURE FOR four rooms; reasonable rent, with lease on flat in desirable North Side neighborhood, or would assign lease making concession or would buy furniture. Address T 475, Tribune.

BUY FROM THE MAKER AND SAVE ¼ ON your bed, mattress, springs, pillows, and comforts; auto delivery, city and suburban. Phone Lake View 1839. Open evenings.

GRAND RAPIDS FURNITURE SAMPLES at factory prices. Ask for catalogue 7. MACOUS & KLEMPERER CO.,
320-332 Franklin-st.

FOR SALE SIDEBOARD, HALLTREE, china closet, iron bed, instantaneous water gas range, ice box. 629 Roscoe-st., near Broadway.

BRASS BEDS, SPRINGS AND MATtresses, complete, $10.75. GRAND RAPIDS FURNITURE CO., 215 S. Halsted-st.

FOR SALE—1412 S. CLIFTON PARK—PARlor set, library table, brass bed, oriental rugs, kitchen cabinet.

FOR SALE — DRESSING TABLE, BOUdoir chair, and rocker, all curly birch, in good condition, $35. Phone Ravenswood 7872.

MUST SELL UNCALLED FOR FURNITURE for storage; priced; bargains. Am. Storage, 1434 E. 63d.

FURNITURE OF 5 ROOM FLAT FOR SALE—almost new; will sell separately. 4608 Calumet-av. 2d flat.

HIGHEST PRICES FOR HOUSEHOLD goods, furniture, bric-a-brac, and antiques. H. SHANDLER, 2416 State-st. Call 4126.

FOR SALE — BEAUTIFUL WOOL TAPESTry overstuffed couch; 7 ft. length; at half value. Superior 4180. 512 Rush-st.

LEASEHOLDS.

FOR LEASE—50 ROOMS, NORTH, UNFURnished; 2 stores and flat. Suitable for boarding house; liberal terms to good party. Also fine 11 rms., 1st, block so. of North-av.; income double rent. Also 6 rm. brick, high grade, money maker, can be handled with $1,000. P. W. McKINNEY, C. 5701, 1226 First National Bank Bldg.

A HIGH CLASS ROOMING HOUSE, 13 rooms, new furnishings, light, large rooms; no better location for high class roomers in the city; one block south of L station. 4022 Grand-blvd.

$100 CASH, BALANCE TERMS. BUYS 1807 Indiana. 7 Indiana-av. 9 E. 18th-st.; steam heated rooms; good leases. Phone Central 3252. Business Exchange, 143 N. Dearborn.

FOR SALE—14 ROOM ROOMING HOUSE, filled; must sell. 5425 Indiana-av., 2d flat. Ashland-blvd., near Van Buren. Address O 420 Tribune.

BEST OFFER TAKES COMPLETELY FURnished 6 room flat on or before Saturday, the 9th, in up to date flat bldg. 3121 Monroe, near Kedzie.

FOR SALE OR RENT—5 ROOM FURNISHED apartment, one block from lake, ½ block from Broadway car; will sacrifice; absolute bargain. Phone Lake View 1639.

FURNITURE AND LEASEHOLD GOOD, OF 6 room flat; good enough for any one; for sale, with or without lease. Phone Garfield 6962.

FOR SALE—AT A BARGAIN, COMPLETELY furnished 6 room flat; vicinity Garfield Park. Phone Garfield 3062.

FOR SALE—REASONABLE; NEATLY FURnished 5 room flat; rent $30. 345 E. 42d-st., Flat 34.

FOR SALE—NEWLY FURN. 6 RM., INstallment; Apt. B, 4201 Lake Park-av. Ins. 5446.

FOR SALE—$45; 4 ROOM FURN. FLAT; rent $30; North Side. Address S A 492, Tribune.

FOR SALE—TWO FLATS, 14 ROOMS, MOD.; good income $416 Indiana-av., 3d

SEE LANGE, 7N N. DEARBORN-ST. FOR rooming houses and flats. Honest promotion!

BARGAIN IN LARGE ROOMING HOUSE; good business. LALLY, 6428 Yale-av.

LEASE AND FURN. OF 7 RM. APT.; RMS. more than pay rent. 6126 Universityav., 1st.

DOWNTOWN HOTEL, 54 RMS., SELL ACT; other business. 2216 Michigan-av

STOVES.

FOR SALE—LAUNDRY STOVE; CAN BE used for sitting room; $5. 4526 Evanston-av., 3d.

GLENWOOD COMBINATION COAL AND gas ranges; also full line of gas ranges. Ask your dealers. RETTERER, 156 W. Lake-st.

CASTOFF CLOTHING.

DON'T SELL OR GIVE AWAY YOUR OLD clothing before you see GORDON. We buy and sell wholesale and retail. 1415 S. Halsted-st. Tel. Canal 947. Phone or call.

LIBERAL PAID HIGHEST PRICES FOR gentlemen's clothing and actors' costumes, also furs. 1254 S. Jefferson-st. Monroe 4290.

MRS. H. SCHNEIDER, 451 E. 31ST-ST., BUYS clothing, furs, furn., etc. Doug. 4740.

GOLDSTEIN PAYS HIGHEST PRICES FOR castoff clothing. 1251 S. Union-av.; postal.

CHAS. GOLLAT, 471 DIVISION-ST., PAYS highest prices for gents' clothing. Postal.

CLOTHING, FURS, ETC.

FUR CLEARING SALE—$250 MINK SETS now $100; other sets at ¼ to 1-3 regular price; odd muffs and collars $3; fur coats $10 up; skins at half price. Stock unlimited for overcoats $5; remodeling at cut prices; seal coats remodeled $15; pony coats $5; collars or muffs $3. STURLMAN, Dutch floor Masonic Temple.

BEAUTIFUL JAP MINK FANCY COAT, head and tails, $40; odd muffs, hat. Diversey 1600.

SAMPLE FUR COATS. FUR SETS. ONE-HALF PRICE. 908 S. STATE-ST.

CLEANERS AND DYERS.

AUG. SCHWARZ (ESTAB. 1856), GENERAL Cleaner and Dyer of all garments, carpets and rugs. Prompt service. 4 stores—109-111 W. Illinois-st., 84 W. Randolph-st., Main 3530.

WEBER EXPERT DYER AND CLEANER. Main office, 852-54 State-st. Ph. Doug. 524. 126 S. Wabash-av., Palmer House Block.

LAWYERS.

WE COLLECT CLAIMS OF EVERY DEscription; also attend legal matters. ADAMS ADJUSTMENT CO., 180 N. Clark-st.

ADVICE FREE. HANDLE ALL CASES. CHICAGO LEGAL PROTECTIVE ASS'N., Room 615, 180 N. Clark-st.

LOST AND FOUND.

ALLIGATOR BAG—LOST—LEFT ON L. C. south bound local No. 138, which left Randolph-st., 5:30 Friday eve. Please phone Oakland 744 or Central 7014. Reward.

BAG—LOST—FANCY BLACK BAG, CONtaining sum of money and gold watch with monogram C. W. K. Tel. Central 1566, or Normal 6972. Reward.

BRINDLE BULL — LOST—DEC. 27; WHITE breast, white feet; license and lock; reward. 6224 Throop-st. Englewood 8075.

CAMEO—LOST—LIGHT PINK CAMEO, SET in gold with olasp pin; New Year's eve. Rienzi Cafe or North Side; liberal reward to the finder; with no quest ons asked. Phone the Rienzi or address O 394, Tribune.

CLUB PIN—LOST — SURROUNDED BY pearls; B. A. W. on front. Margaret Bell on back.; reward. Address T H 234, Tribune.

DOG—LOST—WHITE POODLE, FEMALE. Liberal reward. Ph. Sunny, 5434 or 1540 Grandville-av.

FOUNTAIN PEN — LOST — WITH NUN'S name engraved; on "L" or Cottage Grove surface. Return to St. Elizabeth's School, 41st and Wabash-av.; reward.

MESH BAG—LOST—IN YONDORF HALL, North-av., Halsted-st., cont. $10, watch, and rosary; reward. Linc. 5133.

MINK FUR — LOST—$10 REWARD; NO questions asked; vicinity C. Tennes, 7092 South Chicago-av. New Year's eve. Phone Normal 8468.

PIN LOST—DIAMOND BAR PIN, IN OR near Blackstone hotel, Blackstone Theater, or The Casino club. Reward if returned to MRS. S. T. CHASE, 5204 Sheridan-rd.

PIN—LOST—FRIDAY, P. M., DIAMOND BAR pin, platinum setting, 15 stones, between Cornell and Ellis-ave., or on L. O. or 47th-st. surface. Reward. Midway 2890.

PIN — LOST — CRESCENT, PLATINUM point, set with sapphires and diamonds, in Woolworth's or vicinity. Reward. Call Wentworth 1068.

PIN—LOST—KAPPA PHI FRATERNITY; Tuesday. LINDA C. ARATA. Douglas 6544. Reward.

PURSE—LOST—WILL GENTLEMAN WHO found purse with key and phone number please phone again. Superior 1808.

RING—LOST—$100 REWARD FOR RETURN of ring, blue stone, with initials carved in it; plain, rather heavy gold setting. Address T F 502, Tribune.

RING — LOST — IN FIELD'S, VALUABLE only as keepsake. Return to MISS M. A. SMITH, Glove Section 8, Marshall Field's. Reward.

STICKPIN—LOST—JAN. 1—PEARLS, SURrounded with diamonds and turquoise, set in platinum; liberal reward. Address T H 175, Tribune.

UMBRELLA—LOST—CARVED DOG'S HEAD, silk, in washroom, 3d floor Carson-Pirie's, Jan. 5. Return 5040 So. Park-av., 3d flat. Reward.

WATCH—LOST—LADY'S MONOGRAM'S E. J., Kedzie car, Monday a. m., Jan. 4, 1924 S. Lawndale. Ph. 1860 Lawndale. Reward.

PERSONAL.

PERSONAL—MRS. MARIE DAVENPORT: It is important that you return papers belonging to The Delmont Co. at once.

BUSINESS PERSONALS.

PERSONAL—WE TEACH HAIRDRESSING, manicuring, facial treatments, massage, etc. Send for free booklet. E. BURNHAM, 128 E. State-st.

PERSONAL—HAIR REMOVED BY MULTIple electrolysis; guaranteed permanent. Ella Louise Keller, 36 S. State-st., Room 1200.

PERSONAL—RAZORS—SEND $1.00 FOR A razor honed and set. Razor. C. J. LAUB, 7016 Ada-st., Chicago, Ill.

PERSONAL — SUPERFLUOUS HAIR PERmanently removed by multiple electrolysis. MME. DEVERE, 1440 Michigan-av. Harrison 2322.

PERSONAL—SULPHUR SHAMPOO GOOD for gray hair, failing hair, and dandruff. MRS. ETTA BEKER, R. 714, 19 S. State-st.

PERSONAL—SCIENTIFIC CHIROPODY. RM. 6, 40 N. 57TH-AV. FRANKLIN 5801.

MACHINERY AND TOOLS.

BOSLET BROS., INC.

REAL BARGAINS IN MACHINERY.
1 Allis Corliss engine, 24x48.
1 Allis Corliss engine, 18x42.
2 Heine boilers, 380 h. p. each.
1 Kroeschell boiler, 150 h. p., butt strapped and tripoli riveted.
1 air compressor, 10½x18 ft., Ingersoll-Rand. Also large lot of I beams, pipes, cast iron columns, and shaftings.

BOSLET BROS., INC.,
Wrecking Contractors.
Office and Yards, Robey-st., and Fillmore-st.
ALL PHONES SEELEY 4825.

FOR SALE—NO. 14 CINCTI. PLAIN MILler, 20 in. shaper, 26 in. B. & S. gear cutter; perfect.
SELF LIGHT CO., 551 Washington-blvd.

FOR SALE—22 IN. FRENCH-AMERICAN NOrdyke Marmon farm and plantation mills; fine condition; cheap. 329 N. Humphrey-av., Oak Park.

GRAND RAPIDS FURNITURE SAMPLES at factory prices. Ask for catalogue 7. MACOUS & KLEMPERER CO.,
320-332 Franklin-st.

FOR SALE SIDEBOARD, HALLTREE, china closet, iron bed, instantaneous water gas range, ice box. 629 Roscoe-st., near Broadway.

BRASS BEDS, SPRINGS AND MATtresses, complete, $10.75. GRAND RAPIDS FURNITURE CO., 215 S. Halsted-st.

FOR SALE—1412 S. CLIFTON PARK—PARlor set, library table, brass bed, oriental rugs, kitchen cabinet.

FOR SALE — DRESSING TABLE, BOUdoir chair, and rocker, all curly birch, in good condition, $35. Phone Ravenswood 7872.

MUST SELL UNCALLED FOR FURNITURE for storage; priced; bargains. Am. Storage, 1434 E. 63d.

FURNITURE OF 5 ROOM FLAT FOR SALE—almost new; will sell separately. 4608 Calumet-av. 2d flat.

HIGHEST PRICES FOR HOUSEHOLD goods, furniture, bric-a-brac, and antiques. H. SHANDLER, 2416 State-st. Call 4126.

FOR SALE — BEAUTIFUL WOOL TAPESTry overstuffed couch; 7 ft. length; at half value. Superior 4180. 512 Rush-st.

JEWELRY, WATCHES, ETC.

WANTED — FOR HIGHEST CASH PRICE, DIAMONDS, PEARLS AND PAWN TICKETS; DIAMONDS APPRAISED; BARGAINS FOR SALE; CREDIT TERMS TO HONEST SEEKERS BEFORE BUYING OR SELLING ELSEWHERE. T. M. ROBINSON, 6th floor, 7 W. Madison-st., n. w. cor. State.

WANTED — DIAMONDS, PAWN TICKETS ON DIAMONDS, PEARLS; HIGHEST PRICES PAID; BARGAINS FOR SALE. A. MENDEL, 1906, 7 W. MADISON-ST., S. W. COR. STATE.

EXPERT DIAMOND APPRAISER—CASH for diamonds and pawn tickets. Barg'ns for sale. J. KOSCHEK, R. 1218 Masonic Temple.

MAYBE NOT A SWELL JEWELER—BUT I do sell swell jewelry. PAUL, Square Deal Jeweler, 6 E. Randolph-st., near State.

DIAMONDS AND WATCHES, 50C A WEEK. Look for the key. It's your guarantee. OLSON & EBANN, 4th fl., 209 S. State-st.

BILLIARDS AND BOWLING.

FOR SALE — BILLIARD TABLES, BRAND new, parlor and combination; with cushions complete. $115. Second hand tables at reduced price. Easy payments. We rent tables with privilege of applying rent on purchase. Clearance fixtures a specialty. THE BRUNSWICK-BALKE-COLLENDER CO., 623-629 S. Wabash-av.

HARRY FINKELSTEIN BUYS, SELLS OR rents second hand pool and billiard tables. 1710 W. Lake-st., near Paulina. Ph. West 2226.

AUCTION SALES.

WILLIAMS, BARKER & SEVERN CO., 622-630 Wabash-av., General Auctioneers. Sales at store every Wednesday and Saturday 10 a. m. Furniture, carpets, general household goods. Tel. Harrison 5777.

BUSINESS CARDS.

PAGE WOVEN WIRE FENCE—NOTHING superior to fence a farm, garden, poultry yard, or suburban home; strong and durable. AUSTIN CLEMENT, 205 W. Monroe-st.

BOOKS AND MAGAZINES.

CATALOGUE OF RARE AND STANDARD books (new and second hand) sent upon request. POWER'S BOOK STORE, 26-27 N. Clark-st. Phone Central 2941.

TO RENT—ROOMS—SOUTH.

BERKELEY-AV., 4428 — TO RENT—LGE. rm., excel. heat. e. l.; meals or kitch. priv.; Ken. L.; $5.

BERKELEY-AV., 4441—TO RENT—LARGE, warm, outside room; private; steam; $2.50.

BLACKSTONE-AV., 5537, 4TH APT. — TO Rent—To lady employed, pleasant outside room; r. w.; no other roomers. Ph. Black. 987

BLACKSTONE-AV., 5559— 1ST APT.—TO Rent—Large front rm. and bedrm.; priv. bath. 2 or 3 gentlemen; board opt.; ref. Midway 8283.

BLACKSTONE-AV., 6203, 2D—TO RENT—Large, newly furn. front rm., adj. bath; mod. spt.; fam. adults; rea.; 1 blk. L. C., L. surf.

CALUMET, 4049—TO RENT—WELL FURN. outside rooms; all home comforts; use of piano; kitchen priv. if desired; hot w. heat; excellent trans.; rea. Drexel 8016.

CALUMET-AV., 4201, 3D—TO RENT—LARGE front room; also single; strictly quiet; mod.; rea.; L. ex., surf.

CALUMET-AV., 4346, 2D—TO RENT—ROOM in private family; modern apt.; home comforts; board if desired.

CALUMET, 3040—TO RENT—ROOMS; THE Angelus, remodeled, refurnished; $9 sunshine rms., $06 up day, $2.50 up wkly. Doug. 7649.

CALUMET-AV., 4746 — TO RENT — COMfortably furnished outside rooms; private lavatory; 1 blk. L express. Oakland 4267.

CALUMET, 4329—TO RENT—LARGE FRONT rm. for 2, or single rm.; mod.; L. exp.

CALUMET, 4005, 1ST—TO RENT—LOVELY private mod. rm.; gentlemen; refs.

CALUMET-AV., 5624, 1ST—TO RENT — A nicely furn. outside room; for gents. 4

CORNELL, 5390—TO RENT—BEAUTIFULLY furnished first floor room; kitchen privileges; also room, second floor; steam heat; shower bath; 2 blks. L. Rea.

DREXEL-AV., 5633—TO RENT—BEAUTIful front room, new modern house; new furnishings; suitable for 2; $6; st. ht.

DREXEL-AV., 6317, 1ST—TO RENT—RMS. near L. and boat. Hyde Park 1102.

DREXEL-BLVD., 4137—TO RENT—NICELY furn. outside rm.; s. h.; run. water; all conv.

DREXEL-BLVD., 4241—TO RENT—LGE. well furn. rms., mod.; L. exp.; gent pref.

DREXEL-BLVD., 4252—TO RENT—2 WARM front rms. for married couple or gentlemen.

DREXEL-BLVD., 4256—TO RENT—NEWLY rms. in city for $5; run. water, steam.

DREXEL-BLVD., 4500—TO RENT—OUTSIDE rms., adj. bath; break. opt. Oak. 6546.

ELLIS-AV., 5836—TO RENT—NEWLY furn., mod.; best trans.; bd. opt. Drover 5734.

ELLIS-AV., 4212—TO RENT—LGE RM.; STM. ht.; el. ht.; $5.00; 4 lines of transportation.

FIFTY-FIRST, E., 1401, SCHREDER—Front rm for rent; all mod.; near Indiana surface and 47th "L"; private fam.; pa.

FORTY-FOURTH-ST., E., 3D — TO RENT—Large, sunny front; mod. conv. 4042 N.

FORTY-SEVENTH-ST., E., 1128—TO RENT —Furnished rooms; clean, modern.

GRAND-BLVD., 4404—TO RENT — LADY with modern home will give room, board to rent few rms., with or without private bath, to business men willing to pay for first class accommodations, use garage, So. Side exp.; French family.

GRAND-BLVD., 4022—TO RENT—NEWLY furn. front rms., single or en suite; adj. bath; strictly pri.; fam. of 3 adults; near table; gents pref.; home cooking next door; $3.50 up; L. exp.

GRAND-BLVD., 4005, APT. 3—TO RENT—Rooms; steam; electric; always hot water. Kenwood exp. $2.50.

GRAND-BLVD., 4007, APT. 1—TO RENT—Large front room; also single; $3.50 week and up; steam use parlor, piano. Ken. L. SCOTT.

GRAND-BLVD., 4022—TO RENT—1 LARGE, light room with alcove, running water; also single room; $3 up. Oakland 6312.

GRAND-BLVD., 4228—TO RENT—ELEG'TLY furn. front rm.; priv. bath; also other room. Old surf. c. a. Oakland 6944.

GREENWOOD-AV., 4404—TO RENT—QUIET, conv., comfortable rm.; 1 or 2 gentlemen; free phone; trunk moved free; reasonable.

GREENWOOD-AV., 4404—TO RENT—VERY light clean, sunny front rm.; gentl. pref.; mod. conv.; breakfast opt.; I. C. and "L."

GREENWOOD-AV., 5458, 2D—TO RENT—Front rm., mod.; priv. Hyde Park 1102.

GROVELAND PK., 459—TO RENT—WELL furn. single rm.; stm. ht.; h. and c. water.

INDIANA-AV., 4441, 2D—TO RENT—FRONT suite of 2 rms.; also front single room; modern; L. e., surf. Kenwood 4784.

INDIANA-AV., 4806, APT. 5—TO RENT—Cozy frt. rm. in lady's mod. apt. Drex. 1737.

IND.-AV., 4806, APT. 7—TO RENT—LARGE front room; for gent. Drexel 1737.

INDIANA-AV., 5045—TO RENT—FURNISHED rooms; also housekeeping

INDIANA-AV., 5138, 2D—TO RENT—NICE, big furn. front room; suitable for 2; $6.

INDIANA-AV., 3619, 3D—TO RENT—MODern rms.; rapid transp.; $2 up.

INGLESIDE-AV., 6331, 3D — TO RENT—Large, light parlor bedroom with private bath; fam. adults; new bldg.; rea. Black. 2342.

KENWOOD-AV., 5467, 1ST APT.—TO RENT—Large, light parlor bedroom with private family; reasonable; 2 blks. L. Kenwood 6788.

KENWOOD, 6357, 3D—TO RENT—WELL furn. rm.; I. C., L; steam. Mid. 3808.

KIMBARK-AV., 6236—TO RENT—NEW building; large front room with sun parlor, suitable for 2 or 3; single room; concession for permanency. Blackstone 1914.

KIMBARK-AV., 6238—TO RENT—MARRIED couple; also single; 2 blks. L. Ken. 5944.

LAKE PARK-AV., 4415—TO RENT—ROOM in private home; modern; small, adult family; no roomers; quiet; refined; clean; warm; home privileges; reasonable. Phone Lincoln 1068.

LAKE PARK-AV., 4498, 2D—TO RENT—Large front room; bath; gas; conv.; I. C. and surf; also smaller rm. MAXWELL.

LAKE PARK-AV., 4463, 3D APT.—TO RENT—LGE. WARM FRT. RM., MOD. APT.; PRIV. HOME; PRIV. CONV. Ken. 1629.

LAKE PARK-AV., 3870, 1ST—TO RENT—Large front rm. for 1 or 2; good trans., st., el.; Kenwood 1105.

MADISON PARK, 1377—TO RENT—LARGE, light, warm front room; also single; gent., unfurn.; L. C.; meals if desired. Kenwood 105.

MICHIGAN-AV., 2124-26 — THE NETHERland Hotel—To Rent—Elegant outside rms., with or without private bath. Also single rms.; rates $4 to $9 per week. Phone Calumet 4611.

MICHIGAN-AV., 3322—TO RENT—ELEGANT single and en suite rooms with private bath; telephones in all rooms; use of garage. Phone Douglas 5867.

MICHIGAN-AV., 4409—TO RENT — LARGE front room; also single; electric light; steam heat, large closets, run. water. Drexel 8757.

MICHIGAN-AV., 3647—TO RENT — ELEgantly furn. rms., $2.50 up; priv. bath. mod. conv.

MICHIGAN-AV., 3622, 2D—TO RENT—TWO fine front rms., cozy, light, mod. apt.; 1 blk. Ind. or "L."

MICHIGAN-AV., 3618, 2D—TO RENT—LGE. well furn. front room, suitable for 2; also single rooms; first class apt.; steam, elec.

MICHIGAN, 4149—TO RENT—VERY DESIR. rms. in mod. apt.; fine trans. Drexel 8757.

MICHIGAN-AV., 4337—TO RENT—FURN. rm.; high class apt.; priv. family. Ken 2414.

MICHIGAN-AV., 4018, 3D—TO RENT—FURN. rooms; also single. Drexel 1066.

MICHIGAN-AV., 5137—TO RENT—BEAUTIful, large mod. fur. frt. rm.; re.; free phone.

OAKWOOD-BLVD., 507—TO RENT — FURnished corner rm. with alcove and lavatory; also ex. single outside room; L. express and two surface lines. Douglas 5568.

PRAIRIE-AV., 1736—TO RENT—WELL FURnished, newly refitted, mod. home; steam heat; 5 min. to business center; reasonable.

PRAIRIE-AV., 2208 — TO RENT—EVERything new; housekeeping and living rooms; steam heated; always hot water.

PRAIRIE-AV., 2040 — TO RENT—PRIV home; mod.; elaborately furn. rooms, suites; hot water unlimited; elec. light; steam; rea.

PRAIRIE-AV., 2011 — TO RENT—DESIRable front room; private lav., elec. li., stm.

PRAIRIE-AV., 5118—TO RENT—LIGHT RM., priv.; mod.; L. ex.; rea. LINDLEY.

PRAIRIE-AV., 4767, 1ST—TO RENT—LEAS. fr. rm.; mod.; 47th "L"; no other roomers.

PRAIRIE-AV., 2730—TO RENT—ELEG. LGE. frt. suite; also others; modern.

PRAIRIE-AV., 5621—TO RENT—MOD. outside rm.; rent, $3. Kenwood 1447.

PRAIRIE, 5521—TO RENT—2 LGE. FRT. rms., single or en suite; mod. conv. Drexel 3757.

PRAIRIE-AV., 5626, 1ST—TO RENT—FINEST TRANS. OR WALK DIST.; EXCLUS.

PRAIRIE, 5019, 2D APT.—TO RENT—NEWly furn. room; very rea. Kenwood 5459.

PRAIRIE-AV., 5520, 2D—TO RENT—LARGE cool rm.; priv. home; mod. Kenwood 1447.

SIXTY-FOURTH-ST., E., 1140, 2D, COR. University—To Rent—Lge. rm., 1 or 2.

STEWART-AV., 6336—TO RENT—NEWLY furn. warm outside rms.; large closet, bath, etc.; priv. fam.; excel. transp. Went. 7087.

UNIVERSITY, 6449, 1ST—TO RENT—NICELY furn. rms., with all comforts of home in private fam.; piano; mod. in every respect. Midway 4844.

UNIVERSITY-AV., 6158, 3D—TO RENT—LG. sunny, H. ht. rms.; priv.; 1 blk. L exp.

VINCENNES-AV., 8101—TO RENT—PARLOR and bedrm., $6; both front; priv. entrance; steam; ¼ blk. from "L"; board opt. BOYLE.

WO

D AND LODGING—HOTELS.

64TH-ST. AND DRE-
Versity-av. (formerly
Lexington), 1 or 2 sin-
lawn; block from park;
varied station; Jackson
Park express; convenient to Illinois Central; unexcelled; furnished rooms; private family; American plan. $1.50 per day, $8 per week up; first class table. Hyde Park 4404.

100 additional rooms all with private baths. Rates: Single, $8 per week; double, $12 per week down. American plan.

L HAYES INN, E. 57th-st. and Ellis-av.

THE TIME FOR SINGLE LADIES and married couples to live is NOW. THE WYNDE, 5300 DREXEL-BLVD. BEAUTIFUL HOMES ON ALL SIDES. Rooms, Bath, and Board, $7.50, $8, $8.50, and $10.50 per week; two Rooms with private bath, $30 per month; unfurnished couple—$30.00, $32.50, $35.00 monthly. Two Rooms with bath and board, $50 per month; all rooms have steam and vacuum cleaning service; every Wednesday evening, Thursday afternoon and every Sunday evening, dancing. Rooms on Illinois Central Express at 51st-st.; 6 La Salle-st. Central Passenger Station; 6 La Salle-st. stations. Hyde Park 888.

A STRAIN—AMERICAN AND EUROPEAN PLAN—3535 PRAIRIE-AV.—Modern steam heated, electric lighted rooms, en suite; local and long distance telephone in every room; elevator service; American plan, $8-$12 per week; daily rates. European plan, $1 per day and upwards. Best home cooking. Grove, and 35th cross lines to the loop; in the business and amusement center. O'CONNELL, Prop.—Douglas 7100.

MOST CENTRAL
hotel on North Side;
just completed; steam heated; outside room with bath; single or en suite, with private porches; Sheridan-rd. surface cars. Wilson-av. elevated station. Elev., 18 min. to loop; 2 blocks from lake.

ROOM AND BOARD
$5 up; beautiful home, nr. Lake Shore Drive; steam heated; private baths; winter porch; general excellent table; every month's concessions. C. L. and southern.

DROUGH HOTEL, Evanston, Ill.—Modern, elegant, single or en suite; private baths; 1 blk. Wilson exp. 4606 N. Kenmore-av.

BOARD WANTED.

YOUNG BUSINESS MAN, PERMANENT, wants congenial home, breakfast and dinner, with young married couple; must be north of Wilson. Address Z 97, Tribune.

ADULTS AND CHILD & 1 bed; bath; refs. exchgd.; South Side preferred. Phone Harrison 200. Tribune.

ROOMMATES.

YOUNG BUSINESS WOMEN WILL share my furn. apt. with another; splendid location; lady employed to assist in home reasonably; nr. Sheridan-rd. Phone Edgewater 404. Tribune.

RENT—HOUSES—SOUTH.

3690 MICHIGAN-AV., 9 ROOMS, newly decorated; furnace heat; bath; 7 rooms; rent $45. FRIEND & CO., 29 S. La Salle-st.

ROOMING HOUSE; FINEST LOCATION; 8, 9, 10 rooms; steam heat, hot and cold water in every room; $30 to $50. 30 N. La Salle-st. Franklin 5437.

3403-3407 INDIANA-AV., 6-room flat, for immediate occupancy; will redecorate for responsible party. Rent, $25. 100 W. Jackson. Wabash 2693.

RENT—HOUSES—NORTH.

COR. BROADWAY AND BOSTON-CT., 7-room brick; all modern conveniences; 16 rooms; 3 baths; small barn. FANNIN & CO., 8 S. Dearborn-st.

28 SCOTT-PL., NR. ASTOR—Beautiful 8 room, 3 bath, all modern improvements; small house; living room, dining room, library, sun room; 5 bathrooms and 5 bedrooms; 2 car garage. $2,800. WILLIAM P. ROBERTS & CO., 72 W. Washington.

ROOMS 12 ROOMS, CORNER LOT, 50x125; Lincoln and Addison surface cars; $42.50. P. H. Graceland 6022.

RENT—HOUSES—NORTHWEST.

3-6 ROOM BRICK COTTAGE; every modern convenience; $20 and $25. Call Irving 5180.

RENT—HOUSES—WEST.

1710 PARK-AV., STONE FRONT house; running water in most rooms; front and rear yards; large barn. FRIEND & CO., 29 S. La Salle-st.

RENT—FURNISHED HOUSES.

WANTED—RENTED, REAL estate and couple to share and take charge of furnished 8 rm. heated house in exchange for services; must be desirable suburbs for family and grown daughter; state salary. Address T L 504, Tribune.

WANTED—MARRIED COUPLE and one or two children to occupy and take charge of house for board of owner and two employed; suburbs. Address T Y 504, Tribune.

MODERN, PRIVATE HOME; 7 rooms; newly furnished; piano; immediate possession. [illegible]

HIGH CLASS FURNISHED apartments, North Side; 3 rms.; balance season. [illegible]

RENT—FLATS—SOUTH.

MOD. 5 AND 6 RM. APTS., every rm. outside light; janitor service; 1 blk. to L. Cr. & subway. Adams and Paulina. [illegible]

LOUX, 1461 E. 62d-st. Fa. [illegible]

2945 MICHIGAN-AV., 6 rooms, 3 baths, electric elevator, roof apartment in Chicago; owner is leaving city; will show. SAMUEL N. BROWN, 30 W. Washington-st. Randolph 194.

7 ROOMS, MODERN, $35 TO $38. [illegible] -pl., overlooks Grand-blvd., 3 blocks from L. pubic. bldgs. 6400 S. Hoyne-av. [illegible]

-st., 7 rms., 4 bedrooms; $38. [illegible] & CO., 100 E. 31st.; tel. Douglas 1180.

BLACKSTONE APARTMENTS, Michigan-av., 5 rooms, $60. Beautiful court in rear; sun parlor; nr. L station; attractive rental. Key with janitor or [illegible] & BRO., Marquette Bldg.

TO RENT—NEW 4, 5, 6 RM., WARM, STEAM apts., $36 to $40; Irv. Pk.; unsurpassed for health, comfort, and access; 15 minutes to loop. 3600 W. Irving Park-blvd.

TO RENT—MONTH'S CONCESSION — SIX-room apt., hot water heat; private front and rear porches; $35; new building. Address S J 502, Tribune.

TO RENT—4 RM. FLATS; STEAM; OPP. Humboldt Park; $25-$35. 3125 Augusta. [illegible]

TO RENT—ELEGANTLY FURNISHED apartment, very light, splendid sunny furniture, oriental rugs, piano; Park-av., third apartment north of Belden. 4315.

TO RENT—4 GRAND-BLVD., A BEAUTIful apt.; large light rms., sleeping porches; 3 baths; 1st floor; $45. 3500 S. Michigan-av. [illegible]

6430 YALE-AV., NEW 5 ROOMS, gas, steam, vacuum cleaning; $30. B. REDFIELD, 346 W. Jackson-blvd.

TO RENT—12 ROOMS, CORNER apartments in Rogers Park, $60. CARLSON, COOKE & CO., Rogers Park 888.

TO RENT—THE PUEBLO, COR. BELMONT and Pine Grove-ave., one very fine 5 room apt., $40. See janitor. F. J. FADNER, 8 S. Dearborn-st. 4626.

TO RENT—NEW MODERN 4 ROOM APTS., $25 to $40; near L and cars. WHITE, 4753 N. Kedzie-av. Ir. 1435.

TO RENT—CHOICE NORTH SIDE APARTments. Send for complete list. YOUNG & JOHNSON, 4006 Broadway.

TO RENT—ELEGANT 4 RM. APT.; IMMEdiate possession. Ph. Sunnyside 4434, or call 1340 Granville-av.

TO RENT—1448 BERTEAU-AV., RAVENSwood; 4 bk. car lines; mod. flat, 6 rms.; all light, clean, bright; $28.

TO RENT—ROGERS PARK; 5 ROOM MODern flat; private porch; $35.

TO RENT—BEAU. 7 RM. APT. AND SUN porch; 2 baths; 3d apt. W. 911 Winona-av. Edge. 5697.

TO RENT—1ST, 2D, 4 RM. FLATS; MOD. new buildings; lib. conc.; best trans.; $35. 2307 Sunnyside-av. Ravenswood 1985.

TO RENT—NEW 4 ROOM APTS., FREE TO 1st to rent; $18 to $20; 1 block to Lincoln and Sheridan. 8355 Gait-av., nr. Montrose; open.

TO RENT—MOST COMPLETE ON NORTH shore; 3 rm. apts., $25; bath, shower, gas range, ballroom, etc. Edge. 1006.

TO RENT—$50—MODERN, LIGHT, 7 RM. apt., newly decorated; rooms off hall; one flight to Lincoln-av. car. 2127 Sunnyside.

TO RENT—NEW 4 ROOM APTS., FREE TO 1st to rent; $18 to $20; 1 block to Lincoln and Sheridan. 8355 Gait-av., nr. Montrose; open.

TO RENT—4626 N. DRAKE-AV., NEW, MODern 5 rm. flat; priv. porch; furnace; $25. W. B. MEYER, 10 S. La Salle-st. Franklin 588.

TO RENT—NEW, MODERN, 3 ROOM FLAT, 140 W. Huron-st., nr. Clark. Cor. La Salle. Apply janitor.

TO RENT—320 VISTA-TERRACE, MOD. 6 room flat; steam heat; recs. 1st. [illegible]

TO RENT—NEW 5 RM. APT.; ALL bright rms.; aut. elevators. 23 Bellevue-pl.

TO RENT—4302 KENMORE-AV., 6 ROOMS, $35.

TO RENT—2492 ORCHARD-ST—BEAUTIful 6 rm. new flat, nr. Fullerton-pkwy.; $60.

RENT—FLATS—NORTHWEST.

TO RENT — ELEGANT 7 ROOM APARTMENTS, overlooking HUMBOLDT PARK; rent reasonable. 3232-36 W. Augusta-blvd. and 841 SACRAMENTO-BLVD. PHONE HAROLD 1780.

TO RENT—4827 N. DRAKE-AV., 6 ROOM flat, hot water heat, tiled bath, janitor service; sun parlor; nr. L station; attractive rental. Key with janitor or [illegible] & BRO., Marquette Bldg.

TO RENT—NEW 4, 5, 6 RM., WARM, STEAM apts., $36 to $40; Irv. Pk.; unsurpassed for health, comfort, and access; 15 minutes to loop. 3600 W. Irving Park-blvd.

TO RENT—MONTH'S CONCESSION — SIX-room apt., hot water heat; private front and rear porches; $35; new building. Address S J 502, Tribune.

TO RENT—4 RM. FLATS; STEAM; OPP. Humboldt Park; $25-$35. 3125 Augusta. [illegible]

TO RENT—ELEGANTLY FURNISHED apartment, very light, splendid sunny furniture, oriental rugs, piano; Park-av., third apartment north of Belden. 4315.

TO RENT—4 GRAND-BLVD., A BEAUTIful apt.; large light rms., sleeping porches; 3 baths; 1st floor; $45. 3500 S. Michigan-av. [illegible]

6430 YALE-AV., NEW 5 ROOMS, gas, steam, vacuum cleaning; $30. B. REDFIELD, 346 W. Jackson-blvd.

TO RENT—12 ROOMS, CORNER apartments in Rogers Park, $60. CARLSON, COOKE & CO., Rogers Park 888.

TO RENT—THE PUEBLO, COR. BELMONT and Pine Grove-ave., one very fine 5 room apt., $40. See janitor. F. J. FADNER, 8 S. Dearborn-st. 4626.

TO RENT—NEW MODERN 4 ROOM APTS., $25 to $40; near L and cars. WHITE, 4753 N. Kedzie-av. Ir. 1435.

TO RENT—CHOICE NORTH SIDE APARTments. Send for complete list. YOUNG & JOHNSON, 4006 Broadway.

TO RENT—ELEGANT 4 RM. APT.; IMMEdiate possession. Ph. Sunnyside 4434, or call 1340 Granville-av.

TO RENT—1448 BERTEAU-AV., RAVENSwood; 4 bk. car lines; mod. flat, 6 rms.; all light, clean, bright; $28.

TO RENT—ROGERS PARK; 5 ROOM MODern flat; private porch; $35.

TO RENT—BEAU. 7 RM. APT. AND SUN porch; 2 baths; 3d apt. W. 911 Winona-av. Edge. 5697.

TO RENT—1ST, 2D, 4 RM. FLATS; MOD. new buildings; lib. conc.; best trans.; $35. 2307 Sunnyside-av. Ravenswood 1985.

TO RENT—NEW 4 ROOM APTS., FREE TO 1st to rent; $18 to $20; 1 block to Lincoln and Sheridan. 8355 Gait-av., nr. Montrose; open.

TO RENT—MOST COMPLETE ON NORTH shore; 3 rm. apts., $25; bath, shower, gas range, ballroom, etc. Edge. 1006.

TO RENT—$50—MODERN, LIGHT, 7 RM. apt., newly decorated; rooms off hall; one flight to Lincoln-av. car. 2127 Sunnyside.

TO RENT—STORE BY FREDERICK-OF-WINCHESTER-AV. 4653—TO RENT—6 RM. mod. stm. heated flat, very rea. Ravensw.

TO RENT—4626 N. DRAKE-AV., NEW, MODern 5 rm. flat; priv. porch; furnace; $25. W. B. MEYER, 10 S. La Salle-st. Franklin 588.

TO RENT—2492 ORCHARD-ST—BEAUTIful 6 rm. new flat, nr. Fullerton-pkwy.; $60.

RENT—FLATS—SOUTH.

MOD. 5 AND 6 RM. APTS., every rm. outside light; janitor service; 1 blk. to L. Cr. & subway. Adams and Paulina. [illegible]

LOUX, 1461 E. 62d-st. Fa. [illegible]

2945 MICHIGAN-AV., 6 rooms, 3 baths, electric elevator, roof apartment in Chicago; owner is leaving city; will show. SAMUEL N. BROWN, 30 W. Washington-st. Randolph 194.

7 ROOMS, MODERN, $35 TO $38. [illegible] -pl., overlooks Grand-blvd., 3 blocks from L. pubic. bldgs. 6400 S. Hoyne-av. [illegible]

-st., 7 rms., 4 bedrooms; $38. [illegible] & CO., 100 E. 31st.; tel. Douglas 1180.

BLACKSTONE APARTMENTS, Michigan-av., 5 rooms, $60. Beautiful court in rear; sun parlor; nr. L station; attractive rental. Key with janitor or [illegible] & BRO., Marquette Bldg.

TO RENT—NEW 4, 5, 6 RM., WARM, STEAM apts., $36 to $40; Irv. Pk.; unsurpassed for health, comfort, and access; 15 minutes to loop. 3600 W. Irving Park-blvd.

TO RENT—MONTH'S CONCESSION — SIX-room apt., hot water heat; private front and rear porches; $35; new building. Address S J 502, Tribune.

TO RENT—4 RM. FLATS; STEAM; OPP. Humboldt Park; $25-$35. 3125 Augusta. [illegible]

TO RENT—ELEGANTLY FURNISHED apartment, very light, splendid sunny furniture, oriental rugs, piano; Park-av., third apartment north of Belden. 4315.

TO RENT—4 GRAND-BLVD., A BEAUTIful apt.; large light rms., sleeping porches; 3 baths; 1st floor; $45. 3500 S. Michigan-av. [illegible]

6430 YALE-AV., NEW 5 ROOMS, gas, steam, vacuum cleaning; $30. B. REDFIELD, 346 W. Jackson-blvd.

TO RENT—12 ROOMS, CORNER apartments in Rogers Park, $60. CARLSON, COOKE & CO., Rogers Park 888.

TO RENT—THE PUEBLO, COR. BELMONT and Pine Grove-ave., one very fine 5 room apt., $40. See janitor. F. J. FADNER, 8 S. Dearborn-st. 4626.

TO RENT—NEW MODERN 4 ROOM APTS., $25 to $40; near L and cars. WHITE, 4753 N. Kedzie-av. Ir. 1435.

TO RENT—CHOICE NORTH SIDE APARTments. Send for complete list. YOUNG & JOHNSON, 4006 Broadway.

TO RENT—ELEGANT 4 RM. APT.; IMMEdiate possession. Ph. Sunnyside 4434, or call 1340 Granville-av.

TO RENT—1448 BERTEAU-AV., RAVENSwood; 4 bk. car lines; mod. flat, 6 rms.; all light, clean, bright; $28.

TO RENT—ROGERS PARK; 5 ROOM MODern flat; private porch; $35.

TO RENT—BEAU. 7 RM. APT. AND SUN porch; 2 baths; 3d apt. W. 911 Winona-av. Edge. 5697.

TO RENT—1ST, 2D, 4 RM. FLATS; MOD. new buildings; lib. conc.; best trans.; $35. 2307 Sunnyside-av. Ravenswood 1985.

TO RENT—NEW 4 ROOM APTS., FREE TO 1st to rent; $18 to $20; 1 block to Lincoln and Sheridan. 8355 Gait-av., nr. Montrose; open.

TO RENT—MOST COMPLETE ON NORTH shore; 3 rm. apts., $25; bath, shower, gas range, ballroom, etc. Edge. 1006.

TO RENT—$50—MODERN, LIGHT, 7 RM. apt., newly decorated; rooms off hall; one flight to Lincoln-av. car. 2127 Sunnyside.

TO RENT—STORE BY FREDERICK-OF-WINCHESTER-AV. 4653—TO RENT—6 RM. mod. stm. heated flat, very rea. Ravensw.

TO RENT—4626 N. DRAKE-AV., NEW, MODern 5 rm. flat; priv. porch; furnace; $25. W. B. MEYER, 10 S. La Salle-st. Franklin 588.

TO RENT—2492 ORCHARD-ST—BEAUTIful 6 rm. new flat, nr. Fullerton-pkwy.; $60.

RENT—FLATS—WEST.

TO RENT—ELEGANT 7 ROOM APARTMENTS, overlooking HUMBOLDT PARK; rent reasonable. 3232-36 W. Augusta-blvd. and 841 SACRAMENTO-BLVD. PHONE HAROLD 1780.

TO RENT—4827 N. DRAKE-AV., 6 ROOM flat, hot water heat, tiled bath, janitor service; sun parlor; nr. L station; attractive rental. Key with janitor or [illegible] & BRO., Marquette Bldg.

TO RENT—NEW 4, 5, 6 RM., WARM, STEAM apts., $36 to $40; Irv. Pk.; unsurpassed for health, comfort, and access; 15 minutes to loop. 3600 W. Irving Park-blvd.

TO RENT—MONTH'S CONCESSION — SIX-room apt., hot water heat; private front and rear porches; $35; new building. Address S J 502, Tribune.

TO RENT—4 RM. FLATS; STEAM; OPP. Humboldt Park; $25-$35. 3125 Augusta. [illegible]

TO RENT—ELEGANTLY FURNISHED apartment, very light, splendid sunny furniture, oriental rugs, piano; Park-av., third apartment north of Belden. 4315.

TO RENT—4 GRAND-BLVD., A BEAUTIful apt.; large light rms., sleeping porches; 3 baths; 1st floor; $45. 3500 S. Michigan-av. [illegible]

6430 YALE-AV., NEW 5 ROOMS, gas, steam, vacuum cleaning; $30. B. REDFIELD, 346 W. Jackson-blvd.

TO RENT—12 ROOMS, CORNER apartments in Rogers Park, $60. CARLSON, COOKE & CO., Rogers Park 888.

TO RENT—THE PUEBLO, COR. BELMONT and Pine Grove-ave., one very fine 5 room apt., $40. See janitor. F. J. FADNER, 8 S. Dearborn-st. 4626.

TO RENT—NEW MODERN 4 ROOM APTS., $25 to $40; near L and cars. WHITE, 4753 N. Kedzie-av. Ir. 1435.

TO RENT—CHOICE NORTH SIDE APARTments. Send for complete list. YOUNG & JOHNSON, 4006 Broadway.

TO RENT—ELEGANT 4 RM. APT.; IMMEdiate possession. Ph. Sunnyside 4434, or call 1340 Granville-av.

TO RENT—1448 BERTEAU-AV., RAVENSwood; 4 bk. car lines; mod. flat, 6 rms.; all light, clean, bright; $28.

TO RENT—ROGERS PARK; 5 ROOM MODern flat; private porch; $35.

TO RENT—BEAU. 7 RM. APT. AND SUN porch; 2 baths; 3d apt. W. 911 Winona-av. Edge. 5697.

TO RENT—1ST, 2D, 4 RM. FLATS; MOD. new buildings; lib. conc.; best trans.; $35. 2307 Sunnyside-av. Ravenswood 1985.

TO RENT—NEW 4 ROOM APTS., FREE TO 1st to rent; $18 to $20; 1 block to Lincoln and Sheridan. 8355 Gait-av., nr. Montrose; open.

TO RENT—MOST COMPLETE ON NORTH shore; 3 rm. apts., $25; bath, shower, gas range, ballroom, etc. Edge. 1006.

TO RENT—$50—MODERN, LIGHT, 7 RM. apt., newly decorated; rooms off hall; one flight to Lincoln-av. car. 2127 Sunnyside.

TO RENT—STORE BY FREDERICK-OF-WINCHESTER-AV. 4653—TO RENT—6 RM. mod. stm. heated flat, very rea. Ravensw.

TO RENT—4626 N. DRAKE-AV., NEW, MODern 5 rm. flat; priv. porch; furnace; $25. W. B. MEYER, 10 S. La Salle-st. Franklin 588.

TO RENT—2492 ORCHARD-ST—BEAUTIful 6 rm. new flat, nr. Fullerton-pkwy.; $60.

RENT—FLATS—SUBURBAN.

TO RENT—4, 5, OR 6 ROOMS; STOVE, STM., or hot water heat; Irving Park and Douglas Park L. Frank Kirchman, 5606 W. 22d-st.

TO RENT—FURNISHED FLATS.

South Side.

TO RENT—4214 GRAND-BLVD., ARTISTICally furnished 5 rm. suites; only 15 apts.; best transp.; $35; new building. Address S J 502, Tribune.

TO RENT—BLACKSTONE-AV. AND 50TH-st., 5 rooms; electric light, steam heat; $30; 1 blk. to Cottage Grove-av. Call Oakland 4867.

TO RENT — 1460 E. 62D-ST., SCHOEDER apts.; 2 to 4 rms.; with or without private baths; strictly modern; conv. I. C. exp.

TO RENT — E. 42D-PL., NR. DREXEL, 4 and 4 r. flats; $20 and $25. Also 6 r. flat, 6442 Kenwood l.; $30 to $40. See janitor.

TO RENT—3 ROOM FURN. APTS. ADJOINing; $15 each; steam, elevator, l. supply room. 616-18 S. Dearborn-st.

TO RENT — 3872 LAKE PARK-AV., COMfortable furn. 5 room apt.; pantry, icebox. Phone Kenwood 6397. Call 3870 Lake Park-av. electric light; $21 per mo.

TO RENT—5021 KENWOOD-AV., FIRST floor, 5 room apartment, near I. C. station; $25.

TO RENT—4408 PRAIRIE-AV., 4 RM. FURN. apt., $30 per mo.; 4 RM. FURN. APT., $35 per month; near L and 3 expresses. Ph. Kenwood 5552.

TO RENT—SMALL APT. ON KENWOOD, between 39th and 40th. Call 5526 Blackstone-av.

TO RENT—NEW, COMPLETELY FURN. 7 rm. apt.; use of garage. 3225 Michigan-av.

TO RENT—6630 WOODLAND PARK; HOME-like lights; excellent trans. Doug. 7053.

TO RENT—3939 E. 56TH-ST. AND 5751 JEFFERY-AV.—Nicely furn. 5 rm. mod. apt. Kenwood 6397.

TO RENT—FURNISHED 4 ROOM APARTMENT; all light; 1 block to Lincoln-av. car; $30. 2127 Sunnyside.

TO RENT—VINCENNES-AV., LARGE, light store; hot water heat; rent reasonable. HOBBS & GRUEB, 105 E. 31st-st.

TO RENT—DOUBLE STORE, 22 E. 30TH-ST., with heat. $45 per month.

CREMIN & O'CONNOR, 105 N. Clark-st.

TO RENT—NEW STORE, 632 E. 61ST-ST., N. cor. Rhodes-av. Apply JEREMY A. MIX, 92, 176 E. State. Central 2028.

TO RENT—STORES—NORTH.

TO RENT—1124 ARGYLE-ST., STORE 20X60; best business street North Side; between Broadway and "L" sta.; suitable any kind of business; $175. Edgewater 3845.

TO RENT — 4625 N. CLARK-ST., STORE and living rooms in rear; very attractive price. DUFF & MASSEY, 5 S. Dearborn-st.

TO RENT—STORE, CORNER; SUITABLE for any business; excellent location. 900 Belmont-av.

TO RENT—STORES—NORTH WEST.

TO RENT—NEW STORES, 3934 FULLERton-av., near transfer cor.; cheap rent until May; steam heat. 3060 Belmont.

TO RENT—STORES—WEST.

TO RENT—NEW, LARGE STORE, 4319 W. Madison-st.; furnace and bamt.; good location. MURRAY WOLBACH, 108 S. Dearborn.

TO RENT—OFFICES AND STUDIOS.

Downtown.

TO RENT—PRIVATE OFFICE AND DESK extension phones; efficient service. 1010 [new] Advertising Bldg., 123 W. Madison.

TO RENT—NEW MAHOGANY DESK, in beautiful front office in fine new building. Address T S 88, Tribune.

TO RENT—DESIRABLE OFFICES, MODERATE RENTAL; MOD. CONV.; PER. IN CHARGE. 1711 BLDG., 127 N. DEARBORN-ST.

TO RENT—BEAUTIFUL CORNER OFFICE; also smaller office; mahogany furniture, phone, and steno. Rm. 1401 Borland Block.

TO RENT—DESK SPACE AND OFFICE for lawyer; $3 up; all conv. 622 Monadnock Bldg.

TO RENT—DANDY DESK SPACE, UNLIMited phone, steno. opt. 1529 Association Bldg.

TO RENT—PRIVATE OFFICE, DESK SPACE; office hdqrs., $2 up. 607 Marquette Bldg.

TO RENT—PRIVATE OFFICE IN MODERN bldg.; very reasonable. 1009, 19 S. La Salle.

TO RENT—NICE LIGHT FURNISHED OFfice; telephone. 1411 Unity Bldg.

TO RENT—412, 105 W. MONROE-ST.; NEWly furn. office, $17; desk in priv. office, $10.

TO RENT—PRIVATE OFFICES AND ALL ACcommodations; 1525 Otis Bldg.

TO RENT—FURN. PRIV. OFFICE; REAS.; good location. WETERSON, 39 W. Randolph.

TO RENT — FURNISHED OFFICE. 1805 Steger Bldg.

TO RENT—VERY CHEAP, PRIV. OFFICE, fully equipped. 746 1st Nat. Bank Bldg.

TO RENT—OFFICE FURN. OR UNFURN.; desk room. 614-18 S. Dearborn-st.

TO RENT—DESIRABLE DESK SPACE. $18 per month. See janitor.

TO RENT—DESK ROOM, $8; GOOD LIGHT; phone. Room 718, 79 W. Monroe.

TO RENT—NICE PRIVATE OFFICE, $30; also desk space; reasonable. 1114 Unity Bldg.

TO RENT—1900 MONADNOCK BLDG.—Private furnished office space. Harrison 1061.

TO RENT—PRIV. OFFICE, ALSO DESK FOR; private phone serv. 746 1st Nat. Bk. Bldg.

TO RENT—OFFICES, ATHENAEUM BUILDing, 103 N. Dearborn-st. Rl. 525.

TO RENT — DESK RM. IN NEW BLDG., $5 per month. 1205, 188 W. Clark-st.

TO RENT—PART OR ALL, FINELY FURN. suite. Wabash 4681.

TO RENT—OFFICES AND STUDIOS.

Downtown.

TO RENT—
OUR LOSS YOUR GAIN.

We must vacate our beautiful suite of about 1,500 sq. ft. in new modern office building; best corner in city. We will stand a substantial loss to get a good tenant to take over our lease, which expires April 30, 1917. Attractive arrangement of four rooms and large general office; large vault. Will add mahogany bank fixtures, linoleum, etc. Address P W 584, Tribune.

TO RENT—ONE OF THE MOST DESIRAble suites of offices on Jackson-blvd., near Wabash-av., is available at extremely low rental, including furnishings, consisting of desks, tables, chairs, typewriter, and floor coverings; all new; your chance to secure offices ready for occupancy at a bargain. Present tenant moving to eastern city. Address S K 265, Tribune.

TO RENT—
ADAMS EXPRESS BUILDING.

Large, light space for sample lines or stocks, jobbers or light manufacturing. Our new system gives a low rate of insurance. Most centrally located building in the loop.

J. C. McCORD & CO., Room 700.

TO RENT—TWO LARGE PRIVATE OFFices and large reception room; all daylight; opposite elevators; $40 per month, including service. Apply

ROWE & WHITMAN, AGTS., Tel. Harrison 1200. 201, 431 S. Dearborn-st.

TO RENT—A BARGAIN—
Private desk, well equipped office, new bldg.; phone, stenog.; also private office; cheap; every convenience and transportation. Building.

TO RENT—OFFICE IN EXCHANGE FOR OFfice attendant; an EXCELLENT OPPORTUNITY for public stenographer. 606 Harris Trust Bldg.

TO RENT—OFFICE 22X20, 3 WINDOWS, north light; $35. Desirable front office, $21. Both in N. E. Division-st., 1125 per cent. HOLLAND & CO., 1 N. Dearborn-st.

TO RENT—MALLERS BUILDING.
OFFICES, SHOPS, AND STORES; MOST PROMINENT LOCATION IN CHICAGO.
Apply Janitor, Room 1106.

TO RENT—CHOICE SUITE, ROOKERY Bldg., 4th floor, facing La Salle; 2 rooms and reception room; bargain. 1 SPOTSWOOD, Jr., 401 76 W. Monroe. Tel. Rand. 6624.

TO RENT—VERY DESIRABLE OFFICE space in Monroe Bldg., furnished or unfurnished; sublease by month or for longer period. Phone Randolph 6044.

TO RENT—FURNISHED OFFICE; STENOGraphic and roll top desk and chairs; light oak finish; Rand-McNally Bldg., loop for bldg

REAL ESTATE—FARM LANDS.

Canada.

FOR SALE—WE HAVE A NUMBER OF BARgains in wild and improved farms, call or write. Write for map and prices. REMICK, FLOYD & CO., 105 S. La Salle-st., Chicago.

Florida.

FOR SALE—FLORIDA PRAIRIE, DE SOTO County, South Florida; commission paid; unequaled for truck and citrus fruit. Ideal for stock and poultry. Write for price and terms. THE FLORIDA CO.,
Suite 7, 420 Old Colony Bldg., Chgo.

FOR SALE—SEE DAVENPORT, FLORIDA, before you buy; 7,000 acres sold; 2,000 acres under development.
FARMER LAND & DEVELOPMENT CO., 620 Bayne Bldg., Chicago, Ill.

FOR SALE—FLORIDA LANDS.
I can sell you good farm and fruit-land near river and bay and save you agent's and dealer's profits; on easy terms and small cash payment. JAMES W. FLOYD, Room 4507, 327 S. La Salle-st.

FOR SALE—5 ACRES FOR $5 PER MONTH; something new; finest grapefruit and truck land; near Miami; Fla. Ketel 900 Steger Bldg.

Illinois.

FOR SALE—TO SETTLE ESTATE WILL sacrifice our 500 a. dairy farm, 60 a. fruit farm; level, deep black soil, tiled and fenced; fine set buildings, 2 houses; 32 miles from Chicago; 1 mile to R. R. station. Full line of machinery, stock, corn, and hay. For complete details see G. P. CORT & CO., 29 S. La Salle-st., Chicago.

FOR SALE—ILLINOIS FARM, 160 ACRES, good soil, incumbrance $6,000. Want to trade for large ranch or wheat farm in Dakota or Canada. Address T H 886, Tribune.

FOR SALE—OR LEASE—10 A. IMPROVED, close in, and fine 80 acre farm near Downers Grove. Call 7:30 to 8 or see owner at Room 1013, 139 N. Clark-st.

FOR SALE—10 ACRE TRACT, 2 MI. CITY limits, 40 min. to loop; excellent for garden truck or poultry; $300 per acre. WHITE & COLEMAN, Borden Bldg. Tel. Randolph 5108.

FOR SALE—FARM OF 20 ACRES, 9 ROOM house and 3 outbuildings. White Dr. RIVENBURGH, Mt. Vernon, Ill., for further notice.

FOR SALE—NEAR CHICAGO—BIG LIST. W. B. WALRATH, Title & Trust Bldg.

Indiana.

FOR SALE — EXTRA SNAP, 5 ACRES GARden all tillage and fruit; close to 50 ml. Chicago; 7 room house; bldgs., orchard; artesian water; RICHEST SOIL; new $2,500. WILLIAMS AND COMPANY,
95 E. Dearborn-st. Suite 309. Ph. Central 6056.

FOR SALE—SNAP—TWO CHOICE FARMS taken in trade, 240 and 270 acres; 80 miles Chicago; wonderful soil. ROBT. H. TRIBBLE, Goodland, Ind.

FOR SALE—320 ACRES, TWO FARMS OR one; Bourbon, Ind., estate. Address O 582, Tribune.

Michigan.

FOR SALE—20,000 ACRES IN FRUIT AND clover belt of Michigan; for fruit growing, general farming, live stock, dairying; prices $10 to $25 per acre; $10 to $50 down and $5 to $10 per month per acre. Write for free booklet. Chicago, Milwaukee, and Detroit. Write for big booklet, or call and see 190 stereopticon views. Learn about my winter-monthly prospecting plan. Office open all day Saturday and Monday eve. GEORGE SWIGART, Owner, 1248-50 First National Bank Bldg., Chicago.

FOR SALE—80 ACRES, LOWELL, HOME, born, well, 7 mi. town; $1,250; $25 cash; $10 mo. Citizen EVANS-TINNEY CO., Fremont, Mich.

FOR SALE—CENTRAL MICH. LAND, $6.75 per a.; $10 down, $5 month; 40 a., new house free. Northwestern Realty, 54 W. Randolph.

Montana.

FOR SALE—MONTANA FARMS, ALL sizes; also several fine STOCK RANCHES; finest soil; mild climate; low prices; easy terms; free range. MONTANA RANCHES CO., 818 Stock Ex. Bldg.

North Dakota.

FOR SALE—CHOICE FLAXSEED BUTING
Our New Sask North Dakota Farms.
WM. H. BROWN CO.,
S. N. La Salle-st. Chicago, Ill.

Oklahoma.

FOR SALE—FARM LANDS, SOUTHEASTern Oklahoma, from $5 to $10 per acre. Apply at LAWRENCE HEYWORTH'S office, Real Estate, 501 Harvester Bldg., corner Harrison and Michigan-av.

Oregon.

FOR SALE—INVESTORS, NOTICE 40 ACS. or more of rich level land; 2,100 acres on main line; cash or terms. For particulars write CLAUDE COLE, 917 Board of Trade Bldg., Portland, Oregon.

Wisconsin.

DOUGLAS COUNTY IS GETTING THE best class of farmers of any county in Wisconsin; we want to get industrious, honest settlers, and the man who wants only 40 or 80 acres is just as welcome as the man who farms on a large scale. Write us for prices, terms, and location of lands considered. FARMERS' LAND AND CATTLE COMPANY, Superior, Wis.

FOR SALE—CLOVER LANDS IN MARInette County, Wisconsin, where farmers grow clover, timothy, and alsike seed; only seven hours' ride from Chicago. If for a home or investment you are thinking of buying good farm lands write us. FARMERS' LAND CO., 2017 Hall-av., Marinette, Wis.

FOR SALE—LET US SHOW YOU LAND along the Soo line; timber, town sold; good roads; near towns; schools, churches; satisfactories and creameries. Call or write Soo Line Timber Dept., 140 S. Clark-st.

FOR SALE—OR EXCHANGE—IMPROVED Wisconsin farms; also 2,000 acres unimproved, Ashlow county land.
WM. H. BROWN CO., 1247 Lake-st., Austin 411.

FOR SALE—FARMS, FARM LANDS, Superior County, Wis.; genuine bargains. Loeb-Hammel Realty Co. (not inc.), 205 E Marquette Bldg.

FOR SALE—IMMIGRATION AGENTS FOR sale, Grant and ry. lands. Write for Book 9. J. E. KEVIS & CO., 111 N. Dearborn-st.

FOR SALE—NEW 5 ROOM BUNGALOW, bdgs., stable, poultry, good soil; price $4,800; ½ cash. Havlick & Manney, 115 S. Dearborn.

FOR SALE—ASHLAND CO. DAIRY AND fruit farms; excellent markets. Write NORLING-CRAIG CO., 916 Ashland Blk., Chgo.

FOR SALE—40 ACRES, WITH BUILDINGS, near river; cheap. Inquire 3504 Down. M. A. PEOPLES, 243 Railway Exchange.

Miscellaneous.

FOR SALE—DO YOU WANT A FARM? We have them for sale and exchange. We can suit you and please you. Location, size, price. Call at our office for particulars.
S. A. BRANCH & CO.,
Rm. 814 La Salle-st., Chicago.
Central 4972.

FOR SALE—10 TO 50 ACRES NEAR RIVER; the best land in the south; terms easy; small cash payment. Call 6:30 to 8 evenings. JAMES E. PLEW, Room 406, 327 S. La Salle-st.

LAND INFORMATION.

80 AN ACRE CASH.

Texas school land for sale by the state. You can buy good land at $2 per acre; pay ⅓ per acre cash and no more for 40 years, but 5 per cent interest. SEND FOR BOOKLET.
PUBLISHING CO., Dept. 2, San Antonio, Tex.

OFFICIAL PUBLICATIONS CONCERNING soil, climate, and crops of Wisconsin free to those writing to Wisconsin State Board of Immigration. Capital 58, Madison, Wis.

PLAIN FACT PAMPHLET AND FLORIDA map free. FRONTLAND FARMS, 89 N. Dearborn-st., Room 812. Ph. Randolph 2629.

REAL ESTATE WANTED.

WANTED—5 TO 10 ACRES, LEVEL OR gently rolling; must be within or immediately adjoining good, live town of 8-9 to 2,000 population. Within 50 miles of Chicago; must be fairly fruity and a rate price in first letter. Address Look Box 248, Scottsville, Ohio.

WANTED—ABOUT 40 ACRE IMPROVED farm, north, between Evanston and Waukegan, near, but west of Northwestern railroad; give full description and terms. Address O 91, Tribune.

WANTED—CLEAR RESIDENCE, KENwood-Woodlawns, for $10,000 equity high grade detached three flat, North Side; fine section of inte. FRANK M. OLIVER, 106 N. Dearborn-st.

WANTED—FOR CASH, 20 TO 160 ACRES fronting on 55 car line; inside city limits; price not to exceed $800 per acre. Address S 486, Tribune.

WANTED—A MARSH GRASS IN EDGE water for high grade cut bdgs.; will pay spot cash and will buy it now. Address T N 414, Tribune.

WANTED — VACANT ALONG NORTH SH. ripe for improving with large apartment buildings; quick action given. Address T B 807, Tribune.

WANTED—HAVE $3,500; WANT TO BUY equity in 8 flat bldg.; steam heat; North Side preferred. Address T N 880, Tribune.

WANTED — I WILL PAY UP TO $7,500 cash for modern 7 flat or 2 flats on W. Side, or Belmont-av. Address T N 426, Tribune.

WANTED—RESIDENCE OR BUNGALOW, Evanston. Will pay some cash and River-side vacant. Address T B 885, Tribune.

WANTED—TO BUY BUSINESS PROPERty; will pay cash. WILLIAM H. SCHOECRAFT, 926 S. Michigan-av., Harr. 940.

WANTED—RAVENSWOOD 3 FLAT, SUN porches, for clear lot 2 Ridge Manor; a chance, be quick. Address D 2.80, Tribune.

WANTED—MY INSURANCE POLICY JUST exalted; have $6,000 to buy bargain in business property. Address P 117, Tribune.

WANTED—HOUSE, SOUTH SIDE, ABOUT $8,500, on terms. Address P 117, Tribune.

By Brokers.

WANTED—TO BUY FOR SPOT CASH, double flat or improved or vacant property. Will make quick deals.
WILLIS & FRANKENSTEIN, 110 S. Dearborn.

WANTED—WESTPORT OR APARTMENT equity for $6,000 cash. Call 6:30 to 8.
REAL ESTATE CLEARING HOUSE, 29 S. La Salle-st.

WANTED—WE PAY CASH FOR INCUMBered property and will purchase your equities; see us. H. L. ESSEMAN & CO., 108 Dearborn-st.

WANTED—CORNER BARN IN QUICK-SALE class or Chicago real estate. H. SCHALLMANN & CO., 128 Chamber of Commerce Bldg.

WANTED—TO BUY FOR CASH, GOOD VACant lots in improved sections. See us first. H. MULHOLLAND & CO., 95 S. La Salle-st.

OWNERS WHO MEAN BUSINESS AND want to get quick results and satisfaction, call JONES & HILL, 1 Hot Mtg. Bank.

WANTED—$50 TO $5,000 CASH FOR LOTor cottage or 2 or you don't want or will loan $10 to $5,000. Call 6:30 to 8.
McCLIM, 25 W. Ohio-st.

WANTED—WE KNOW VALUES AND CAN and now property is 10 to 40 days.
McCLIM, 25 W. Ohio-st.

WANTED—BUSINESS CORNER VACANT or improved, for CASH; must be bargain. Address T N 801, Tribune.

WANTED—I WILL BUY FOR CASH BARgain in improved or vacant property.
SCHULZ, 928, 209 N. Dearborn-st.

REAL ESTATE WANTED.

WANTED—SITES WHERE OWNERS WILL invest for strong tenants up for rent; must be small unit apartments; $8 to $60 each; long leases secured. F. W. McKINNEY, C. 8787.

WANTED—PAY CASH FOR EQUITY IN 2 to 40 flats; owners only need answer.
BEATON & CLIFFORD, 228 Reaper Bldg.

WANTED—WILL BUY BARGAINS IN REAL estate; quick action.
PAUL STEINBRECHER & CO., Tribune Bldg.

REAL ESTATE FOR EXCHANGE.

Apartments.

FOR EXCHANGE—
CORNER 15 APT. BLDG.
Cor. block from Lake, Sheridan Park; constantly appointed, shower baths, etc.; large light rooms; very thoroughly constructed; rental $9,000; value $85,000 to $90 per cent; wants clear North Side property for $35,000 equity. Address T N 547, Tribune.

EXCHANGE—BEAUTIFUL 2 FLAT BLDG., Lawrence-av., nr. the lake; trees and rear porches; modern in every respect; rents $2,160; mtge. $15,000; price $22,500; want vacant bungalow, or two flat for equity. J. E. BARDELE & CO., 1 N. State-st., Stand. 365.

FOR EXCHANGE—NEW COR. APARTment building of 20 flats; rent, $16,584; inc. $102,000; price $105,000. Will take some improved, or farm. G. V. BROCKLISS, 6451 Cottage Grove-av.

TO EXCHANGE — ELEGANT KENWOOD apartment bldg.; rental $8,676; always rented. What have you? Tribune.

C. W. HOFF & CO., 1436 E. 55th-st.

TO EXCH.—MODERN 3 FLAT, STONE front, nr. 63d and Ashland-blvd.; rental $1,104; mtg., $9,000. Want clear residence, 6 a. worth $6,000 for my equity. Address T S 347, Tribune.

EXCHANGE—N. S. CORNER, 31 FLATS rents $16,000; mtg. $80,000; will clear vacant or mtg. W. H. Browne & Co., 1222 Unity Bldg.

WANTED—WELL LOCATED BUSINESS vacant or improved; have CLEAR SOUTH SIDE apartment, rental $12,000 net; state full details. Address T N 500, Tribune.

NEW APARTMENT AND BUSINESS PROPerty for clear vacant and cash. JOHN G. ROGERS & CO., 111 W. Monroe-st. Rand. 6350.

WE HAVE A NUMBER OF MEDIUM AND high grade apartment buildings to exchange.
E. B. WOOLF & CO., Rector Bldg.

EXCH. — 2 FLAT BRICK, PRICE $6,000; mortgage $3,000; will take cottage or vacant anywhere. BESTMAN, 2626 Lincoln-av.

FOR SALE — 24 STORY BLDG.; GOOD transp. 1 trade for business property. BISKO & ROSENBERG, 3000 Lincoln-av.

NEW APTS. AND OTHER INCOME PROPerty to exch. for old improved, vacant, and clear farms. S. LESKI, 1000 Ry. Exch. Bldg.

WILL EXCHANGE $7 EQUITY IN 6 APT. building; annual rental $4,000, for new 8 apt. building; good location. Tel. Midway 6945.

EXCHANGE CLEAR 3 FLAT FOR STOVES and 6 flat; N. S. Address M 346, Tribune.

Business Property.

FOR SALE—OR EXCHANGE—MOD. BUILDings, 2 flats, 5 stores; almost new; rapid growing district; good income; want flat building near 35th-st. "L." S. Side. Address T N 18, Tribune.

FOR EXCHANGE—NEW MODERN STORE and flat bldg., renting for $4,000; stove heat; mtg. $24,000; price $35,000; want old improved or vacant. Address T N 414, Tribune.

TO EXCHANGE—CHOICE HIGH GRADE business property, new and modern; pays 15% on equity $100,000. State fully what you have. Address T N 490, Tribune.

$125,000 EQUITY IN NEW MILL CONstruction loft building; 3 floors; 50x100; corner block; fronts 3 streets; $40,000 mtge.; or good clear farms. S. Lesski, 700 Ogle Bldg.

Farms and Acres.

160 A. PECOS VALLEY, N. M., LAND OF sunshine and health; part irrigated; all fenced; good buildings; pumping plant; small orchard; 4 miles to town; school and church; $4,500. Owner, 6959 Elizabeth-st.

FOR SALE—OR EXCHANGE—324 ACRE Kal. MICH. FARM; price $13,000; mtg. $7,000, long time; consider other property, auto, indse. for $6,000 equity. Address T N 10, Tribune.

GET THE BEST—ANY SIZE AND VALUE; best imp. farms and Chicago income properties to exchange. Mail full details of what you have and want. WM. H. OLIVER, 106 N. Dearborn-st.

7 ACRE RANCH, NEAR LOS ANGELES, $3,000; clear; want Chicago. 1207, 108 S. La Salle-st.

EXCHANGE—FLORIDA LANDS; VERY choice; moderate prices; 40 to 10,000 acres. What have you? Address T G 968, Tribune.

IF YOU WANT A NICE CLEAR IND., MICH. or Northern property for sale or trade, call for full details. FLETCHER & CO., 433 W. 63d-st.

EXCHANGE—NORTHWESTERN BLACK farm lands; want 12 flat; owner. Address T N 417, Tribune.

FINE 147 ACRE FARM, BERRIEN CO., Mich.; will ex. FICKLIN, 54 W. Randolph-st.

LOOK A MISS PLANTATION FOR CHICAGO or northern property. Address T N 488, Tribune.

WANT RUNNING FARM FOR GOOD PAYing Chgo. business. Address P 69, Tribune.

Houses.

TO EXCHANGE—FINE 7 ROOM PRESSED brick residence, also 6 room frame cottage and chicken house; 2 lots; Mount Vernon, Ind. Price $1,000 CLEAR. Want Chicago property. REAL ESTATE CLEARING HOUSE, 29 S. La Salle-st.

TO EXCHANGE—8 N. S. CLEAR RESIdence, located east of Clark, near Diversey-blvd., for an 8 flat; farm 20 to 40 miles n. of Chicago.
2007 Irving Park-blvd.

EXCHANGE — RAVENSWOOD MODERN 6 room cottage, $7,500; clear, for 6 flat; $13,000. Edgewater or North. C. J. SKIDMORE, 66 W. Washington-st.

FOR EXCHANGE—WRITE ME WHAT YOU have to exchange for your home.
H. B. GRIFFITTS, Galesburg Nat. Bank, Galesburg, Ill.

TO EXCHANGE — CLEAR 25 RM. BRICK res. lot 33½x198, north end of Lincoln Pk., and cash, for equity in N. S. sot bldg. Address T P 2, Tribune.

TO EXCHANGE—I RM. RESIDENCE, FINEly located, Oak and Cal. For what have you here? Address T P 403, Tribune.

WILL EXCHANGE 6 ROOM HOUSE, STM. ht., mod., rent $720, $5,000 vacant, for 4 or 5 rm. 6 apt. equity; no cou. 5468 Kenwood-av., 1st.

Vacant.

FOR EXCHANGE—ALL OR PART OF 106 lots in the southwest part of the city, close to transportation; will assume in exchange paving.
Price $250.00 per lot.
Clear of incumbrance.
Will exchange for improved and assume.
CLIVER L. WATSON,
69 W. Washington-st.

TO EXCHANGE—316 FT. WILL LOCATED in the center of Hyde Park; want equity in store property; What can you offer?
McKEY & McAGUE,
Hyde Park 306. 12 E. 53d-st.

WANTED—OLD IMPROVED BUSINESS OR apartments; have clear vacant site for improvement; will build to suit. Call or give full details. Address T B 281, Tribune.

TO EXCHANGE — WILL GIVE CLEAR ¼ acre lots. At location, for equities or easy payment contracts on small properties. Owner. Address S P 52, Tribune.

20 ACRES ON LINCOLN-AV. TO EXCH. FOR clear lots. Owner, 3 M. A. HENNINGER, 69 W. Washington-st.

Miscellaneous.

WANTED—OWNERS, REAL $20,000 EQUITY in modern N. S. flats; will give clear S. S. improved and deal liberally.
Also,
Want to meet principal looking for new, high grade Evanston home; convenient owner will exchange for other city property or farm. C. C. SPOTSWOOD, R. 401, 79 W. Monroe.
Central 6084. Rand. 6084.

LARGE APARTMENT; WANT FARM NEAR Chicago
1 to 3 a. ranch, all fenced; want improved $30,000 farm, near Kalamazoo, Mich.; want apartment.
$40,000 Wis. farm; want Chicago property.
$10,000 equity in Detroit flat. Vol. 1, want Hyde Park or Kenwood.
SEATON & CLIFFORD, 228 Reaper Bldg.

HAVE A WELL EST. BUSINESS IN PEOria, Ill., which will pay $8,000 a year; will exchange for an equity on a flat, good 6 flat bldg. on the South Side. Address T X 78, Tribune.

HAVE YOU WELL LOCATED IMPROVED farm to exchange for income property? Give particulars.
C. H. HAGEN & CO., Title and Trust Bldg.

FOR SALE—NEW ORLEANS, LOUISIANA improved real estate, or will exchange for 6, 12 or 24 flat bldg. in Chicago. R. A. HOLLOWAY, 4600 N. Rampart-st., New Orleans, La.

TO EXCHANGE—MOD. BLDG.; RENTAL $4,000; for smaller or farm and cash; no agents. Address T N 444, Tribune.

TO EXCHANGE—SMALL CLEAR OLD IMproved for equity in 2 flat, N. W.
MARK E. KIMBALL, 718, 29 S. La Salle-st.

WE MATCH YOUR EQUITY, ANY SIZE, with Chicago or suburban property.
P. DICKEN & CO., 209 Lawrence-st.

TO LEASE & WANTED TO LEASE.

WANTED — TO RENT — BY RELIABLE party, modern apartment bldg., containing 6 or 7 flats; N. Side preferred; must be good condition. Address S P 27, Tribune.

REAL ESTATE LOANS.

MONEY TO LOAN AT LOWEST RATES ON improved Chicago real estate security.
JOHN B. ESPORT & CO., 74 W. Washington.

LOANS ON REAL PROPERTY AT BEST terms and rates.
WM. A. BOND & CO., 26 N. Dearborn-st.

WILL BUY FIRST AND SECOND MORTgages in any amount at reasonable discount.
ROOM 56, 54 W. Randolph-st.

MONEY FURNISHED QUICKLY FOR GOOD real estate loans.
MADDEN BROS., 140 S. Dearborn-st.

MONEY TO LOAN ON 1ST, 2D, AND 3D mortgages. Loan or buy land notes.
E. A. STRONG & CO., 4235 Lincoln-av.

MONEY TO LOAN ON 1ST MORTGAGES; lowest rates in Chicago; no delay; any amount.
HOYNE & HOYNE, 1 N. La Salle-st.

MONEY TO LOAN ON FIRST MORTGAGES.
BLEES & HUGHES,
202 S. 10TH-ST. Normal 4016.

EDGAR M. SNOW & CO., 68 WASHINGTON-st., making loans and resell same on improved Chicago real estate. Lowest current rates.

MONEY TO LOAN ON IMPROVED CHICAGO real estate; 5% and 6%.
H. ZERFOSS & CO., 58 and 59 W. Washington-st.

SECOND MORTGAGE LOANS MADE ON Chicago real estate; my own funds. CHAS. BRILL, Room 1200, 105 W. Monroe-st.

LOANS—$ TO 10 YR. TERM AND PAYMENTS
Arthur B. Cody, Loan Agt. State Mutual Life Assurance Co., 228 S. La Salle-st. Wab. 3663.

2D MTG.—WILL LOAN ON CH. R. E.; 6%; from $500 to $5,000. Address S K 374, Tribune.

REAL ESTATE LOANS.

LEON J. KLEIN COMPANY, 2D MORTGAGE bankers, 606 Rector Bldg. Tel. Rand. 194. Chicago's largest 2d mortgage bankers; loans made on any size; quick action; no delays; where, you are sure to be with us.

WANTED—I OWN A FINE LOCATED ACRE tract ripe for immediate sale in half acre and acre lots; transportation, Illinois Central and electric line; property is worth $96,000 per acre; retail price, $144,000. I WANT TO BORROW $60,000 with release clause; will pay full market RATES. Address T N 426, Tribune.

MONEY TO LOAN
on real estate at current rates.
BUILDING LOANS.
made to responsible parties.
HIBERNIAN BANK,
209 S. La Salle-st.

LOANS ON CHICAGO REAL ESTATE.

OGDEN, SHELDON & CO.,
139 N. CLARK-ST.

MONEY LOANED ON CHICAGO REAL ESTATE MORTGAGES FOR SALE. $1,000 TO $50,000
AMERICAN BOND AND MORTGAGE CO., BANK FLOOR, 162 W. JACKSON-BLVD., NEAR LA SALLE-ST. PHONE WABASH 2020.

HENRY A. KNOTT,
1209 Y. M. C. A. Bldg., La Salle-st.
LOANS ON REAL ESTATE; ANY AMOUNT. BUILDING LOANS a specialty; quick action.

ILLINOIS TRUST AND SAVINGS BANK, LA Salle and Jackson-sts. Money loaned WITHOUT COMMISSION on Chicago real estate. Principal office, $2,000,000; $10,000, at current rates. No building loans.

SECOND MORTGAGE LOANS ON CHICAGO improved real estate; $10,000 to loan at 6%; all loans closed in 48 hours' time.
ADAMS, GARSON & CO.,
Phone Franklin 1262. 69 N. La Salle-st.

MONEY TO LEND ON IMPROVED CHICAGO real estate in sums of $1,000 and up at lowest rates. BUILDING LOANS a specialty.
REAL ESTATE DEPT.
UNION TRUST CO., 78 DEARBORN-ST.

JOHN F. MARSH & COMPANY, BANKERS, 1020 TRIBUNE BUILDING.
Represent large eastern and loan funds for several corporations and many individuals.
BUILDING LOANS A SPECIALTY.

GREENEBAUM SONS' BANK AND TRUST CO. offer first class Chicago first mortgages and bonds bearing 6% for sale; $100, $500, $1,000, and upward. Send for list of investment.
CORNER CLARK AND RANDOLPH-STS.

LOANS ON REAL ESTATE, IMPROVED OR vacant; building loans a specialty; quick action.
H. O. STONE & CO.,
Phone Randolph 300. 72 W. Monroe-st.

SECOND MORTGAGE LOANS MADE ON Chicago real estate at 6 per cent; investment parents; quick action.
LOUIS STERN & CO.,
Mortgage Bankers, 3 N. La Salle-st.

WE HAVE A SPECIAL FUND OF $200,000 TO LOAN ON 2D MORTGAGES IN SUMS OF $500 UP. WILL ACT IN 24 HOURS.
G. W. STEWART, 29 S. LA SALLE-ST.

SECOND MORTGAGE LOANS MADE ON IMproved property; quick action and courteous treatment. Please see us.
H. ZIMMERMAN & CO., 110 S. Dearborn-st.

2D MORTGAGE LOANS ANY AMOUNT. IN 24 hours, at 6%; pay back as you wish. See us first. Money always ready.
SIMMONS BROS., 66 W. Washington-st.

PRIVATE PARTY DESIRES TO MAKE loan of $6,000 on an improved 40 acre farm, near Glen View, Illinois. Address T O 287, Tribune.

WHEN YOU NEED A SECOND MORTGAGE, any amount, see us for prompt attention.
KRAUSE, BEAR & CO., 118 N. La Salle-st. Phone Central 6060.

SECOND MORTGAGE LOANS MADE ON Cook County real estate in 24 hours; easy terms; 6%.
DUFF & MASSEY, 8 S. Dearborn-st.

SECOND MORTGAGE LOANS ON IMproved property; quick action; reas. rates. WORTH BROS., R. 1444, 127 N. Dearborn-st. Tel. Cent. 2942.

REAL ESTATE LOANS.
6% FIRST MORTGAGE BONDS. 6%.
HERMAN H. KOHLSAAT & CO.,
429 Otis Bldg., 424, 10 S. La Salle-st.

IMPROVE YOUR VACANT LAND; EXPERienced builder will furnish plans and estimates free; no charge; reasonable; estimate free. Address P T 595, Tribune.

WANTED—MORTGAGES; ANY AMOUNT to $20,000; reasonable discount. Address P 482, Tribune.

MONEY TO LOAN ON REAL ESTATE ON very low rates.
MEAD & COE, 69 W. Washington-st.

TO LOAN—MONEY AT LOWEST RATES; $500 to $5,000. No delay.
E. H. PEASE & CO., 25 N. Dearborn-st.

DRAPER & KRAMER, 36 N. DEARBORN-ST. Build ng loans made on Chicago real estate in amounts of $1,000 to $25,000. Attys. for sale.

LOANS ON CHICAGO REAL ESTATE.
H. H. WALKER & CO.,
8 N. La Salle-st., cor. Madison.

I WILL BUILD FOR YOU AND LOAN ENtire amount of your building.
Albert Lang, 1207 Chicago Savings Bank Bldg.

WANTED—LOAN OF $4,000, 3 TO 5 YEARS, on 1st mortgage on close-in income property. Address P 2, Tribune.

MONEY TO LOAN ON CHICAGO REAL ESTate in any amount at current rates. GEO. BIRKHOFF, 29 S. La Salle-st. Phone Main 7191.

DESIRE BUILDING LOAN OF $19,000 ON West Side store and flat; stove heat; corner; total value $28,000. Address S W 252, Tribune.

LOANS ON CHICAGO, EVANSTON, AND Wilmette real estate. Blue loans made.
QUINLAN & TILSON, 40 N. Dearborn.

ATTORNEY REPRESENTING LARGE fund will make loans, various amounts. Address O 582, Tribune.

DANCING SCHOOLS.

LEARN DANCING
AT BEAUTIFUL
NEW WESTERN HALL ACADEMY,
47TH AND COTTAGE GROVE-AV.
CHICAGO'S LEADING DANCING SCHOOL.
All the latest and most popular dances taught by a success ful teacher.
New classes start Monday, Tuesday, and Thursday evenings.
ADMISSION LADIES, 25c; GENTS, 60C.
PHONE KENWOOD 3568.

LEARN ALL THE LATEST DANCES FOR FOR THIS, THE NEW YEAR'S CARNIVAL; give full instructions the same evening; 400 ONE STEP, TANGO, HESITATION waltz, TWO STEP, and Fox trot. Tuesday, Thursday, Saturday nights, Sunday afternoons and Sunday nights. Come here first; save time and money. As one private lesson from PROF. ROACH is worth a set of lessons elsewhere. PROF. ROACH'S 9778 Madison-st., over Empire Theater. Write for catalogue. Phone Monroe 7200. NO MONEY UNTIL YOU SEE PROF. ROACH given private lessons any time. Call me up, Monroe 5224.

M. EILEEN LONG, THE LATEST STEPS OF all the new dances direct from New York. Taught PRIVATELY. Waltz and two-step etc. Redinement and efficiency characterize our methods. Pupils learned in one lesson. Large ballroom. Open day and evening. Old pupils call and try our new music.
CORNER PETERS BLDG., 3RD FLOOR.
COR. MONROE-ST. PHONE CENT. 3462.

TANGO, WALTZ, TWO STEP, STAGE, ETC., 10 TEACHERS, 7 offices, 7 entire floors; very elegant. GUARANTEED. $5 and up. Studio, 59 Madison. Dancee, etc., 11 N. La Salle-st., nr. Madison. Phone Central. OPPOSITE HOTEL LA SALLE.

MME. JOSEPHINE HATLANEK, MAITresse de ballet; of classic and operatic toe dancing; all national and interpretative Greek dances; 20 yrs.' European exp. Classes Saturday, Tuesday and modern. Studio, 4656 Sheridan-rd., Suite 211. 55 Auditorium Bldg.

LEARN TO DANCE CORRECTLY—
The private lessons. TERESA DOLAN, 40th-st. and College Grove. Kenwood 6167.
Classes Sat. aft., Mon., Thur., and Sat. eves.

ARTISTIC DANCES, ANY STYLE OR CHARacter, by French and Italian Grand Opera School of Dancing. C. HENRY JACOBSEN, Auditorium Bldg., 8th floor. Established 1888.

MODERN BALLROOM DANCING CLASSES; class or private lessons; for terms, Terpsichore Studio, 608, 59 E. Van Buren. Wab. 7189.

MASONIC TEMPLE STUDIO, FRANK L. OLSON, Director. 1805. Phone Central 1840. Private and class instruction.

DANCING TAUGHT, DAY AND EVG., L. S., 82 N. 8th-av., also 141 E. 26th-st. Prest. 7241.

NEW DANCING ACADEMY, PRIVATE lessons, MISS GRET, 4228 Drexel-blvd. Oak. 1822.

MUSICAL AND DRAMATIC.

STAGE INSTRUCTION THAT GETS RESsults, great opportunities for beginners with talents. Six own companies playing in productions. Others being organized. Sketches written. Booklet free. GILBERT SHORTER, 505-51-62 Auditorium Bldg.

LEARN MOVIE ACTING—SPECIAL CLASS now being organized under direction of American's foremost photo player of character parts, Charles W. Hendrick. For terms Phone Rand. 1262, or call College Film Co., 928, 122 S. Michigan.

VAUDEVILLE ACTS WRITTEN TO ORDER for $10 and coached free. MR. LONDON, late of Jones, Linick & Schaefer's Dem Stock Co., Studio 1403, 29 E. Jackson-blvd.

VOCAL PUPILS WANTED—FOR THE Stage. Meyer's Studio, 26-32 Auditorium Bldg. Interviews by appointment only. Calumet 7700.

LADY SINGER WOULD MEET LADY AC-companist for mutual practice. Hyde Park district.

"THE PIANO TEACHER THAT MAKES you play beautifully." Address O 853, Tribune.

BEST VOCAL LESSONS FREE IF YOU sing in our church choir. Call 12 noon 7 pm.

DOGS, BIRDS, POULTRY, ETC.

BEAUT. JAPANESE SPANIELS, IMP. STR. Chasp. WILSON, 4800 Winthrop. Ravens. 4076.

BARGAIN — THOROUGHBRED TOY BOston female, 1 yr. old; house broken. 735 Dearborn-av.

GROWN ENGLISH BULLS, BOSTON TERriers, and puppies, cocker spaniels. 1310 Wellington.

BOSTONS, $15 UP. FRENCH BULLS, $25 for terr., Eng. bulls, $20. Wabash. Cal. 1507.

BUSINESS CHANCES.

AUTO LIVERY GARAGE—I HAVE $1,000 invested; want party to take charge of office; must have $1,200, bal. time; money secured. Address P 2.95, Tribune.

BAKERY—FOR SALE—GOOD. 6256 S. Racine-av.

BARBER SHOP—FOR SALE—LOOP OFFICE bldg. and basement. WM. J. POUCH & CO., Suite 634, 6 S. Dearborn-st.

BEAUTY PARLORS—FINE LOCATION; complete stock cosmetics and hair goods; established high class patronage; 2 operators; cleaning $350 monthly. JOHN G. SELBERLIE & CO., 82 W. Washington.

BEAUTY SHOP—FOR SALE—LOOP; FINE location, excellent trade; best cash offer takes it, as owner is leaving city. No agent. Address T C 547, Tribune.

BUTTER, EGG, AND VEGETABLE BUSIness; wholesale; established 50 years; on N. W. side. Netted $8,000 last year. Owner raised rents, owing to ill health. $5,500 required. Address S H 297, Tribune.

BUSINESS AND HOME (GERMAN)—2 ACRIfine 12 room house and furniture; No. 5565 rooms bring over $200 month. Snap. Address O 550, Tribune.

BUSINESS — BUY OR SELL ANY KIND. Albert Steckler Co., 126 No. Dearborn.

CANVAS GLOVE AND MITTEN FACTORY—For Sale—Completely equipped; cheap rent; cause of sale, disagreement of partners. Address P 2.96, Tribune.

CAPITAL—IF YOU HAVE A GOOD BUSIness and want more capital, or want to retire from active business, or your business is a sound, legitimate one, we can probably find you capital wanted. No mining, oil, or schemes of any kind considered. No charges of any kind until capital is secured. W. FRANK TAYLOR, 406-7 Fort Dearborn Bldg.

CAPITAL — WANTED — TO FINANCE A high grade original mail order plan; has high-class references, financial responsibility of men; financial possibilities immense; references given. No brokers. Address N 564, Tribune.

CAPITAL — WILL BUILD AND EQUIP A high grade apartment building to exchange. E. B. WOOLF & CO., Rector Bldg.

CAPITAL—MANUFACTURER WANTS PARty with $1,000 to $5,000; position open both in mechanical and sales departments for man who can handle large proposition. Address T A 856, Tribune.

CAPITAL — WTD. PARTY THAT CAN INvest $1,000 with or without services in established business, handling an article repeat; party on every sale. WILKINSON, 1125 Wabash blvd.; investigate. Address T T 464, Tribune.

CAPITAL—WOULD LIKE TO COMMUNICATE with good honest, energetic man with some capital who can take charge of a good paying carpenter jobbing business. 1566 Wabash av.

CAPITAL—CAN YOU SAVE $2.50 PER WK.? Safe. Sure. Address T A 116, Tribune.

CIGAR, CONFECTIONERY, $250; TRANSient corner; 3 schools, adjoining theater. 3407 Harrison-st.

CONFECTIONERY, POP CORN, CIGARS, ice cream. Paying store; investigate; must be thorough. 652-st., Wentworth-av.

CORPORATION—$250,000 WILL BUY a substantial interest in a well established, well known corporation doing a national business in one of the largest cities proper. Exceptionally healthy growth in sales over a period of years. Over a half million dollars in certified profits after deducting highly rated merchants now in hand. Other impressive facts for prospective investor. Complete investigation invited. Address D 7 7, Tribune.

DELICATESSEN AND LUNCHROOM — IN loop; best location; doing very fine business; would be $4,000; opportunity for young couple or 2 friends; the whole outfit is complete; only $600 cash; must sell at once account sickness. Phone Harrison 6407 or address T T 69, Tribune.

DELICATESSEN AND LUNCH—FOR SALE —Hyde Park location. Address O 165, Tribune.

DELICATESSEN — 2308 NORTH CLARK-st.

DRY GOODS STORE — ESTABLISHED trade; best location in Wilmette; 50 by 140; will sacrifice. Address T T 148, Tribune.

FOUNDRY—TO RENT—MODERN EQUIPped gray iron foundry in operation; capacity, 50 tons; can increase to 75 tons per month. A map for live, progressive, experienced foundrymen. Everything in fine condition, 1,000 h. p. and heat furnished. Address T N 88, Tribune.

GENTS' FURNISHING AND HAT STORE—For Sale—Elegant fixtures, location and business. 5216 Fullerton-av.

GROCERY AND DELICATESSEN—A NO. 1, Northwest Side; must sell at once; will give very reasonable terms to party; fixtures, etc., very latest. Address T O 292, Tribune.

GROCERY AND MARKET—FOR SALE—Full equipment; Wheaton, Ill.